

New Jersey Judiciary
Court Management
June 2006

Deborah T. Poritz
Chief Justice

Philip S. Carchman
Acting Administrative Director

TABLE OF CONTENTS	STATISTICAL TERMINOLOGY	CASE TYPE ABBREVIATIONS																																																
<p>INTRODUCTION i</p> <p>KEY TO TRIAL COURT REPORTS ii</p> <p>KEY TO MUNICIPAL COURT REPORTS iii</p> <p>KEY TO PROBATION REPORTS 1</p> <p>CASE MANAGEMENT OVERVIEW 2</p> <p>MONTHLY CLEARANCE SUMMARY 7</p> <p>COUNTY PROFILES</p> <p>Atlantic..... 8</p> <p>Bergen..... 10</p> <p>Burlington..... 12</p> <p>Camden..... 14</p> <p>Cape May..... 16</p> <p>Cumberland..... 18</p> <p>Essex..... 20</p> <p>Gloucester..... 22</p> <p>Hudson..... 24</p> <p>Hunterdon..... 26</p> <p>Mercer..... 28</p> <p>Middlesex..... 30</p> <p>Monmouth..... 32</p> <p>Morris..... 34</p> <p>Ocean..... 36</p> <p>Passaic..... 38</p> <p>Salem..... 40</p> <p>Somerset..... 42</p> <p>Sussex..... 44</p> <p>Union..... 46</p> <p>Warren..... 48</p> <p>STATE PROFILE..... 50</p> <p>MUNICIPAL COURTS..... 52</p> <p>PROBATION..... 60</p>	<p>ADDED: "Added" and "Filing" are used interchangeably to indicate the number of incoming cases. Added cases include new, reopened, reactivated, and transferred cases.</p> <p>ACTIVE PENDING: Cases that have not been disposed of. Does not include inactive cases.</p> <p>BACKLOG: Number of active pending cases that are not within generally accepted normative case processing time frames. See "Inventory."</p> <p>BACKLOG PERCENTAGE: Backlog/Active Pending *100.</p> <p>BACKLOG/ 100 MONTHLY FILINGS: Backlog/(Previous Court Year's Filings/12) * 100</p> <p>CLEARANCE: Disposed-Added.</p> <p>CLEARANCE PERCENTAGE: Dispositions/Added *100.</p> <p>RESOLVED: Cases disposed or terminated.</p> <p>INVENTORY: Active pending cases within generally accepted normative case-processing time frames. The following goals are used:</p> <table border="0"> <tr> <td>Criminal</td> <td>4 months from filing</td> </tr> <tr> <td>Municipal Appeals</td> <td>3 months from filing</td> </tr> <tr> <td>Post-Conviction Relief</td> <td>3 months from filing</td> </tr> <tr> <td>Equity</td> <td>12 months from filing</td> </tr> <tr> <td>Civil (Track 1)</td> <td>12 months from filing</td> </tr> <tr> <td>Civil (Track 2)</td> <td>18 months from filing</td> </tr> <tr> <td>Civil (Track 3)</td> <td>24 months from filing</td> </tr> <tr> <td>Civil (Track 4)</td> <td>24 months from filing</td> </tr> <tr> <td>Special Civil (small claims & tenancy)</td> <td>2 months from filing</td> </tr> <tr> <td>Special Civil (all other)</td> <td>4 months from filing</td> </tr> <tr> <td>Probate</td> <td>12 months from filing</td> </tr> <tr> <td>Dissolution - New</td> <td>12 months from filing</td> </tr> <tr> <td>Dissolution - Reopened</td> <td>6 months from filing</td> </tr> <tr> <td>Delinquency</td> <td>3 months from filing</td> </tr> <tr> <td>Non-Dissolution</td> <td>3 months from filing</td> </tr> <tr> <td>Domestic Violence</td> <td>1 month from filing</td> </tr> <tr> <td>Abuse/Neglect (out-of-home)</td> <td>4 months to fact-finding</td> </tr> <tr> <td>Abuse/Neglect (in-home placement)</td> <td>6 months to fact-finding</td> </tr> <tr> <td>Adoption*</td> <td>no guideline</td> </tr> <tr> <td>Child Placement Review</td> <td>12 months to permanency hearing</td> </tr> <tr> <td>Juvenile/Family Crisis Petition</td> <td>1 month from filing</td> </tr> <tr> <td>Termination of Parental Rights</td> <td>6 months from filing</td> </tr> <tr> <td>Criminal/Quasi-Criminal/Other</td> <td>3 months from filing</td> </tr> <tr> <td>Kinship</td> <td>6 months from filing</td> </tr> </table> <p>* New Adoption goals pending implementation are: Adoption: Agency=2 months, Stepparent= 4 months, Private Placement = 12 months</p> <p>Percent Change: The percentage increase from last year during the same period to the current period.</p>	Criminal	4 months from filing	Municipal Appeals	3 months from filing	Post-Conviction Relief	3 months from filing	Equity	12 months from filing	Civil (Track 1)	12 months from filing	Civil (Track 2)	18 months from filing	Civil (Track 3)	24 months from filing	Civil (Track 4)	24 months from filing	Special Civil (small claims & tenancy)	2 months from filing	Special Civil (all other)	4 months from filing	Probate	12 months from filing	Dissolution - New	12 months from filing	Dissolution - Reopened	6 months from filing	Delinquency	3 months from filing	Non-Dissolution	3 months from filing	Domestic Violence	1 month from filing	Abuse/Neglect (out-of-home)	4 months to fact-finding	Abuse/Neglect (in-home placement)	6 months to fact-finding	Adoption*	no guideline	Child Placement Review	12 months to permanency hearing	Juvenile/Family Crisis Petition	1 month from filing	Termination of Parental Rights	6 months from filing	Criminal/Quasi-Criminal/Other	3 months from filing	Kinship	6 months from filing	<p>CIVIL - MASS TORT: Includes Asbestos, Silicon Implant, Blood-clotting Serum, Repetitive Stress Syndrome, Gas Pipe Explosion, Maywood Contamination, Latex, Diet Drug, FRT Plywood, Black Jack, and Tobacco</p> <p>CRIMINAL: Only post-indictment criminal activity is reported in this publication.</p> <p>CRIM/QUASI DV CONTEMPT: Includes Domestic Violence Contempt cases docketed as "FO" Family Division Criminal/Quasi-Criminal/Other Matters.</p> <p>CRIM/QUASI NON-SUPPORT: Includes willful non-support/interference with custody cases docketed as "FO" Family Division Criminal/Quasi-Criminal.</p> <p>CRIMI/QUASI OTHER: Includes other Family Division Criminal/Quasi-Criminal Other Matters docketed as "FO."</p> <p>DELINQUENCY-NEW: Includes juvenile delinquency cases reported as new/not previously adjudicated.</p> <p>DELINQUENCY-PREV. ADJUD: Includes previously adjudicated juvenile delinquency cases.</p> <p>DISSOLUTION-NEW: Includes dissolution cases reported as new/pre-judgment.</p> <p>DISSOLUTION-REOPENED: Includes dissolution cases reported as reopened/post-judgment.</p> <p>DOMESTIC V-NEW: Includes domestic violence cases reported as new/TRO extended.</p> <p>DOMESTIC V-REOPENED: Includes domestic violence cases reported as reopened/post-judgment.</p> <p>EQUITY: General Equity</p> <p>JUV/FAM CRISIS PETITION: Juvenile/Family Crisis Petitions.</p> <p>NON-DISSOL.-NEW: Includes non-dissolution cases reported as new/previously dismissed.</p> <p>NON-DISSOL.-REOPENED: Includes non-dissolution cases reported as reopened/post-disposition.</p> <p>OTHER FAMILY: Family Division category that includes abuse/neglect, adoptions, child placement review, juvenile/family crisis petitions, termination of parental rights and criminal/quasi-criminal cases.</p> <p>P.C. RELIEF: Post-Conviction Relief.</p> <p>PROBATE: Contested probate.</p> <p>TERM OF PARENTAL RIGHTS: Termination of Parental Rights.</p>
Criminal	4 months from filing																																																	
Municipal Appeals	3 months from filing																																																	
Post-Conviction Relief	3 months from filing																																																	
Equity	12 months from filing																																																	
Civil (Track 1)	12 months from filing																																																	
Civil (Track 2)	18 months from filing																																																	
Civil (Track 3)	24 months from filing																																																	
Civil (Track 4)	24 months from filing																																																	
Special Civil (small claims & tenancy)	2 months from filing																																																	
Special Civil (all other)	4 months from filing																																																	
Probate	12 months from filing																																																	
Dissolution - New	12 months from filing																																																	
Dissolution - Reopened	6 months from filing																																																	
Delinquency	3 months from filing																																																	
Non-Dissolution	3 months from filing																																																	
Domestic Violence	1 month from filing																																																	
Abuse/Neglect (out-of-home)	4 months to fact-finding																																																	
Abuse/Neglect (in-home placement)	6 months to fact-finding																																																	
Adoption*	no guideline																																																	
Child Placement Review	12 months to permanency hearing																																																	
Juvenile/Family Crisis Petition	1 month from filing																																																	
Termination of Parental Rights	6 months from filing																																																	
Criminal/Quasi-Criminal/Other	3 months from filing																																																	
Kinship	6 months from filing																																																	
<p>INTRODUCTION</p> <p>COURT MANAGEMENT provides caseload statistics for New Jersey Superior Trial Courts. Statistics are compiled from monthly statistical reports prepared by division managers in each county and submitted by trial court administrators.</p> <p>The statewide overview section of the report provides court year-to-date clearance and inventory percentages and current month clearance numbers. The county profile section provides a two-page court year-to-date caseload report for each county.</p> <p>Court Management is produced by the Administrative Office of the Courts' Quantitative Research Unit.</p> <p>QUANTITATIVE RESEARCH UNIT P.O. BOX 037 TRENTON, NJ 08625</p>																																																		

Key to Tables

**Caseload Profile
Atlantic
July 2003 - September 2003**

	Resolved	Clearance		Inventory		Backlog		Active Pending	Backlog/100 Mthly Filings
		number	percent	number	percent	number	percent		
Criminal percent change	A 22 -19%	21 0%	C -1 95%	20 -20%	83%	E 4 -2%	17%	24 -17%	G 51 1%
Municipal Appeals percent change	16 60%	B 15 88%	-1 94%	D 13 44%	28%	33 136%	72%	F 46 100%	660 73%

- A

22
-19%

 22 criminal cases were added in July - September 2003. There were 19% less cases added in July - September 2003 than in July - September 2002.
- B

15
88%

 15 municipal appeals cases were disposed in July - September 2003. There were 88% more cases disposed in July - September 2003 than in July - September 2002.
- C

-1
95%

 There was a shortfall of 1 criminal cases in July - September 2003, a -1 clearance (disposed - added). The clearance percentage (disposed/added) was 95% in July - September.
- D

13
44%
28%

 13 municipal appeals were in inventory (less than 3 months old) in September 2003. There were 44% more cases in inventory in September 2003 than in September 2002. 28% of active municipal appeals were in inventory in September 2003.
- E

4
-2%
17%

 4 criminal cases were in backlog (over 4 months old) in September 2003. There were 2% less cases in backlog in September 2003 than in September 2002. 17% of active criminal cases were in backlog in September 2003.
- F

46
100%

 46 municipal appeals were pending in September 2003. There were 100% more cases pending in September 2003 than in September 2002.
- G

51
1%

 There were 51 cases in backlog in September 2003 per every 100 average monthly filings in July 2002 - June 2003. The rate increased 1% in the last year.

**Overview of Clearance Percent and Backlog Per 100 Monthly Filings
July 2003 - September 2003**

Combined Trial Courts

Clearance Percent	
Hunterdon	H 104.5%

Backlog Per 100 Monthly Filings	
Salem	I 15

- H

104.5%

 Hunterdon had a clearance percent of 104.5% in July - September 2003.
- I

15

 15 of Salem's cases were in backlog in September 2003 per every 100 average monthly filings in July - June 2003.

Municipal Court Reports Summary

This page provides definitions and a key to the reports.

Terminology - Case Type

Criminal: Includes indictable offenses, disorderly persons & petty disorderly persons offenses, and all other non-traffic offenses (including municipal ordinances).

D.W.I.: Includes Driving While Intoxicated charges.

Parking: Includes parking charges.

Traffic: Includes all traffic charges except for D.W.I charges and parking charges.

Terminology - Statistics

Active Pending: Number of active pending charges. Does not include charges with warrants issued.

Added: Charges added includes charges newly added, charges remanded by county prosecutor, charges transferred in from other courts, and charges reinstated.

Backlog #: Number of active pending charges over 60 days old. Does not include charges with warrants issued.

Backlog %: Percentage of active pending charges over 60 days old. Does not include charges with warrants issued.

Backlog/100 Monthly Filings:
Backlog/(Previous Court Year's Filings/12) * 100

Clearance: Disposed - Added.

Clearance Percentage: Disposed/Added*100.

Disposed: Charges disposed includes referrals to county prosecutor, referrals to other courts, Violations Bureau dispositions, guilty pleas, completed trials, dismissals, placements in diversionary programs, charges closed per Rule 7:6-3, and other forms of adjudication.

Inventory: Active pending cases within generally accepted normative case-processing time frames.

Key

Municipal Court Caseload Profile

	Added	Resolved	Clearance		Inventory		Backlog		Active Pending	Backlog/100 Mthly Filings
			number	percent	number	percent	number	percent		
Atlantic	A									
Indictables	2,653	2,602	-51	98%	11	85%	2	15%	13	60
percent change	-8%	-9%			-31%		100%		-24%	91%
	B									
D.P. & P.D.P.	5,195	4,908	-287	94%	1,306	45%	1,603	55%	2,909	101
percent change	5%	2%			20%		11%		15%	10%

A

2,653
-8%

 2,653 indictable cases were added in July - September 2003
There were 8% less cases added in July - September 2003 than in July - September 2002.

B

4,908
2%

 4,908 D.P. & P.D.P. cases were disposed in July - September 2003.
There were 2% more cases disposed in July - September 2003 than in July - September 2002.

C

-51
98%

 There was a shortfall of 51 indictable cases in July - September 2003, a -51 clearance (disposed - added).
The clearance percentage (disposed/added) was 98% in July - September.

D

1,306
20%
45%

 1,306 D.P. & P.D.P. cases were in inventory (less than 60 days old) in September 2003.
There were 20% more cases in inventory in September 2003 than in September 2002.
45% of active D.P. & P.D.P. cases were in inventory in September 2003.

E

2
100%
15%

 2 indictable cases were in backlog (over 60 days old) in September 2003.
There were 100% more cases in backlog in September 2003 than in September 2002.
15% of active indictable cases were in backlog in September 2003.

F

2,909
15%

 2,909 D.P. & P.D.P. cases were pending in September 2003.
There were 15% more cases pending in September 2003 than in September 2002.

G

60
91%

 There were 60 cases in backlog in September 2003 per every 100 average monthly filings in July 2002 - June 2003. The rate increased 91% in the last year.

Probation Definitions
 This page provides definitions and a key to the reports.

Probation - Adult Caseload
 Clients
 Number under active supervision at the end of the period or discharged within the last month.

Average Caseload
 Average caseload from October 2003 to September 2003.

Percent Employed
 Percent employed at the end of the month.

Percent Paid or Paying
 Percent with financial obligations who have made a payment during the last 45 days, have made prepayments, or have a \$0 balance.

Percent Completed/Performing Community Service
 Percent with community service obligations who have served at least six hours hours during the last 45 days or have a 0 hours balance.

Probation - Community Service and Collections
 Clients
 Number of community service and collections clients at the end of the period or discharged within the last month.

Average Caseload
 Average caseload from October 2003 to September 2003.

Percent Paid or Paying
 Percent with financial obligations who have made a payment during the last 45 days, have made prepayments, or have a \$0 balance.

Percent Completed/Performing Community Service
 Percent with community service obligations who have served at least six hours hours during the last 45 days or have a 0 hours balance.

Child Support Enforcement
 Active Caseload Sep 2003
 Open cases where support has been ordered, as of the end of the month.

Percent Current Obligations Collected Oct-02 to Sep-03
 Proportion of ordered, current support dollars collected, excluding obligations and payments for arrears.

Dollars Collected Oct-02 to Sep-03
 Dollars collected for child support and alimony, including current support and arrears payments.

Collection Goal % chg
 The % increase target set for the October - September period compared with the previous October - September period.

Variance Between Actual & Goal
 The difference between the dollars collected and the collection goal.

Probation Example September 2003														
	Adult Supervision					Community Service and Collections				Child Support Enforcement				
	Clients	Average Caseload	Percent Employed	Percent Paid Or Paying	Percent Completed/ Performing Community Service	Clients	Average Caseload	Percent Paid Or Paying	Percent Completed/ Performing Community Service	Active Caseload Sep 2003	Percent Current Obligations Collected Oct-02 to Sep-03	Dollars Collected Oct -02 to Sep-03	Collection Goal % chg	Variance Between Actual & Goal
Atlantic														
Last Year	A		C		E		G		I	11,924	K 69%	\$34,204,214	M	
This Year	2,550	106	79%	58%	27%	3,059	1,020	27%	7%	12,191	69%	\$36,088,601	5.0%	0.5
percent change										2%	5.5%			
Bergen														
Last Year		B		D		F		H		J 11,137	L 74%	\$59,639,037		N
This Year	4,369	118	69%	60%	39%	4,416	736	13%	14%	11,217	74%	\$63,551,476	7.9%	-1.3
percent change										1%	6.6%			

- A 2,550 adult clients were under active supervision at the end of September 2003 or discharged during the month in Atlantic County.
- B The average caseload in September 2003 was 188 clients in Bergen County.
- C 79% of the adult clients in Atlantic were employed at the end of September 2003.
- D 60% of the adult clients in Bergen with a financial obligation made a payment during October 2003 and September 2003 or had a \$0 balance.
- E 27% of the adult clients in Atlantic with community service obligations served hours during October 2003 and September 2003 or had a 0 hours balance.
- F There were 4,416 Community Service and Collections clients in Bergen in September 2003.
- G The average caseload in September 2003 was 1,020 clients in Atlantic County.
- H 13% of the clients in Bergen with financial obligations made payments in the last 45 days, prepayments, or had a \$0 balance.
- I 7% of the clients in Atlantic with community service obligations served at least 6 hours in the last 45 days or had a 0 hours balance.
- J There were 11,137 open cases in Bergen where support had been ordered as of September 2002.
 There were 11,217 open cases in Bergen where support had been ordered as of September 2003.
 There were 1% more open cases where support was ordered in September 2003 than in September 2002 in Bergen County.
- K There were 69% of ordered, current support dollars collected, excluding obligations and payments for arrears from October 2002 to September 2002 in Atlantic County.
 There were 69% of ordered, current support dollars collected, excluding obligations and payments for arrears from October 2003 to September 2003 in Atlantic County.
- L There were \$59,639,037 collected for child support and alimony, including current support and arrears payment from October 2002 - September 2002 in Bergen County.
 There were \$63,551,476 collected for child support and alimony, including current support and arrears payment from October 2003 - September 2003 in Bergen County.
 There were 6.6% more dollars collected for child support and alimony, including current support and arrears payments in Oct 03 - Sep 03 than in Oct 02 - Sep 02 in Bergen.
- M The collection goal set for October 2003 - September 2003 was 5.0% higher than the collection goal set for October 2002 - September 2002 in Atlantic County.
- N The dollars collected were -1.3 lower than the collection goal in September 2003 in Bergen County.

**Overview of Clearance Percent and Backlog Per 100 Monthly Filings
July 2005 - June 2006**

Combined Trial Courts				Criminal				Municipal Appeals				Post-Conviction Relief			
Clearance Percent		Backlog Per 100 Monthly Filings		Clearance Percent		Backlog Per 100 Monthly Filings		Clearance Percent		Backlog Per 100 Monthly Filings		Clearance Percent		Backlog Per 100 Monthly Filings	
Bergen	102.8%	Salem	14	Bergen	114.0%	Warren	44	Passaic	140.9%	Bergen	0	Cape May	311.1%	Warren	0
Essex	101.6%	Cape May	15	Monmouth	108.0%	Cape May	45	Morris	137.0%	Monmouth	50	Hudson	179.4%	Salem	369
Camden	101.5%	Hudson	16	Union	107.7%	Salem	46	Hunterdon	134.6%	Atlantic	56	Monmouth	160.0%	Hunterdon	400
Monmouth	101.4%	Warren	18	Camden	107.7%	Sussex	57	Salem	113.3%	Middlesex	66	Gloucester	126.7%	Hudson	529
Mercer	101.2%	Passaic	20	Hudson	105.4%	Hunterdon	65	Sussex	113.3%	Cumberland	67	Camden	119.5%	Middlesex	631
Union	101.0%	Hunterdon	20	Warren	105.3%	Camden	72	Essex	111.2%	Warren	69	Passaic	115.6%	Ocean	678
Sussex	100.9%	Bergen	20	Sussex	105.1%	Morris	73	Middlesex	111.0%	Salem	80	Middlesex	113.6%	Essex	764
Hudson	100.9%	Union	21	Passaic	104.7%	Hudson	75	Monmouth	105.0%	Passaic	91	Ocean	108.7%	Gloucester	800
Cape May	100.8%	Camden	21	Somerset	103.7%	Monmouth	82	Gloucester	101.7%	Hunterdon	92	Morris	106.7%	Bergen	860
Middlesex	100.6%	Sussex	22	Morris	101.7%	Union	91	Union	100.0%	Cape May	103	Mercer	104.2%	Cape May	933
Morris	100.5%	Essex	23	Cumberland	101.5%	Middlesex	99	Bergen	98.6%	Ocean	109	Salem	100.0%	Burlington	1,000
Warren	100.4%	Ocean	24	Gloucester	101.3%	Gloucester	100	Ocean	95.5%	Essex	121	Warren	100.0%	Monmouth	1,050
Hunterdon	100.1%	Gloucester	24	Salem	100.8%	Essex	109	Cumberland	94.4%	Hudson	122	Burlington	93.3%	Camden	1,090
Salem	99.8%	Cumberland	27	Mercer	99.8%	Atlantic	109	Warren	94.3%	Camden	129	Union	93.2%	Passaic	1,147
Cumberland	99.7%	Atlantic	27	Hunterdon	99.3%	Ocean	112	Atlantic	90.6%	Morris	144	Cumberland	85.7%	Atlantic	1,341
Passaic	99.6%	Morris	29	Middlesex	99.1%	Mercer	118	Cape May	85.7%	Sussex	180	Bergen	80.0%	Cumberland	1,371
Burlington	99.6%	Burlington	32	Essex	98.4%	Passaic	127	Somerset	85.7%	Gloucester	248	Atlantic	66.7%	Sussex	1,650
Gloucester	99.2%	Somerset	33	Cape May	97.6%	Bergen	128	Mercer	85.1%	Union	279	Sussex	62.5%	Union	1,800
Somerset	99.0%	Mercer	34	Atlantic	97.3%	Somerset	168	Hudson	81.4%	Burlington	457	Hunterdon	50.0%	Morris	2,160
Ocean	98.8%	Middlesex	42	Ocean	93.6%	Cumberland	195	Burlington	71.4%	Mercer	511	Somerset	47.1%	Somerset	2,259
Atlantic	89.0%	Monmouth	44	Burlington	85.8%	Burlington	197	Camden	69.6%	Somerset	514	Essex	40.6%	Mercer	2,650
State	100.2%	State	26	State	102.4%	State	103	State	101.3%	State	155	State	96.9%	State	1,060

Note: In CPR, the backlog goal of 12 months to completion of a permanency hearing was modified in Feb. 2006 to 12 months to completion of a permanency hearing and the signing of an order.

In Kinship, a backlog goal of 6 months was established in December 2005.

**Overview of Clearance Percent and Backlog Per 100 Monthly Filings
July 2005 - June 2006**

General Equity

Civil

Special Civil

Probate

		Backlog Per 100	
Clearance Percent		Monthly Filings	
Cape May	114.1%	Union	13
Atlantic	110.4%	Somerset	25
Cumberland	109.5%	Monmouth	28
Hunterdon	108.9%	Hudson	44
Camden	102.9%	Cape May	53
Ocean	102.0%	Bergen	54
Middlesex	101.9%	Passaic	54
Morris	101.9%	Mercer	57
Bergen	101.1%	Camden	58
Union	99.3%	Warren	65
Somerset	98.6%	Salem	77
Passaic	98.1%	Middlesex	83
Warren	97.3%	Burlington	92
Essex	96.4%	Ocean	95
Gloucester	94.0%	Cumberland	95
Hudson	91.7%	Hunterdon	107
Mercer	90.6%	Morris	117
Salem	90.3%	Atlantic	119
Burlington	89.5%	Gloucester	153
Sussex	87.9%	Essex	156
Monmouth	87.5%	Sussex	166
State	98.2%	State	78

		Backlog Per 100	
Clearance Percent		Monthly Filings	
Bergen	108.8%	Atlantic	73
Sussex	104.3%	Camden	90
Hudson	103.9%	Passaic	98
Morris	103.8%	Bergen	100
Camden	103.8%	Hunterdon	106
Hunterdon	102.7%	Cape May	123
Gloucester	101.3%	Hudson	133
Union	100.9%	Warren	149
Mercer	100.8%	Union	155
Monmouth	100.5%	Ocean	156
Cape May	100.1%	Morris	163
Somerset	99.7%	Sussex	172
Middlesex	99.6%	Essex	180
Passaic	98.7%	Somerset	187
Warren	98.4%	Burlington	210
Essex	98.2%	Salem	220
Ocean	97.0%	Gloucester	221
Cumberland	97.0%	Cumberland	223
Burlington	96.6%	Mercer	237
Salem	88.3%	Middlesex	268
Atlantic	44.4%	Monmouth	342
State	95.6%	State	164

		Backlog Per 100	
Clearance Percent		Monthly Filings	
Essex	103.1%	Warren	1
Bergen	102.2%	Union	1
Warren	102.0%	Bergen	1
Mercer	101.8%	Middlesex	1
Burlington	101.7%	Camden	2
Camden	101.6%	Morris	2
Atlantic	101.5%	Passaic	2
Cape May	101.4%	Ocean	2
Monmouth	101.3%	Hudson	2
Hudson	100.8%	Sussex	3
Hunterdon	100.8%	Cape May	3
Middlesex	100.8%	Mercer	3
Union	100.8%	Essex	3
Somerset	100.2%	Cumberland	3
Sussex	99.9%	Somerset	4
Morris	99.7%	Gloucester	4
Gloucester	99.2%	Hunterdon	4
Cumberland	99.0%	Monmouth	4
Passaic	98.8%	Atlantic	4
Ocean	98.7%	Burlington	5
Salem	98.6%	Salem	6
State	101.1%	State	2

		Backlog Per 100	
Clearance Percent		Monthly Filings	
Warren	107.8%	Monmouth	0
Salem	106.1%	Essex	3
Burlington	105.1%	Mercer	4
Cape May	104.8%	Union	6
Middlesex	104.3%	Passaic	7
Gloucester	103.6%	Middlesex	9
Camden	103.1%	Morris	9
Ocean	101.5%	Gloucester	9
Essex	101.1%	Hudson	10
Monmouth	100.4%	Atlantic	11
Union	100.3%	Burlington	12
Morris	100.0%	Camden	13
Cumberland	99.5%	Sussex	14
Hudson	99.2%	Hunterdon	15
Passaic	98.1%	Cumberland	16
Bergen	97.4%	Cape May	25
Hunterdon	95.1%	Bergen	28
Atlantic	92.6%	Somerset	40
Sussex	88.4%	Ocean	43
Mercer	86.4%	Salem	109
Somerset	79.4%	Warren	125
State	99.4%	State	14

Non Mass Tort Only	Non Mass Tort Only	3
Atlantic 98.6%	Atlantic 159	
Bergen 100.1%	Bergen 100	
Middlesex 98.6%	Middlesex 210	

**Overview of Clearance Percent and Backlog Per 100 Monthly Filings
July 2005 - June 2006**

Dissolution

Delinquency

Non-Dissolution

Domestic Violence

		Backlog Per 100	
Clearance Percent		Monthly Filings	
Mercer	105.6%	Salem	0
Sussex	104.4%	Atlantic	0
Cape May	103.2%	Cape May	1
Passaic	102.5%	Middlesex	3
Cumberland	102.0%	Bergen	5
Hunterdon	101.9%	Gloucester	5
Middlesex	101.8%	Hudson	6
Bergen	101.5%	Essex	6
Monmouth	101.3%	Passaic	6
Essex	100.9%	Cumberland	7
Hudson	100.9%	Ocean	7
Union	100.1%	Camden	9
Salem	100.0%	Hunterdon	9
Warren	100.0%	Warren	9
Ocean	99.3%	Burlington	10
Atlantic	99.0%	Somerset	16
Burlington	99.0%	Union	20
Morris	98.7%	Morris	20
Gloucester	98.5%	Sussex	23
Camden	97.7%	Monmouth	25
Somerset	94.6%	Mercer	53
State	100.4%	State	11

		Backlog Per 100	
Clearance Percent		Monthly Filings	
Union	103.8%	Cape May	0
Warren	102.6%	Hunterdon	0
Morris	102.6%	Mercer	0
Monmouth	102.2%	Salem	0
Sussex	101.8%	Sussex	0
Ocean	101.2%	Warren	0
Mercer	101.0%	Somerset	1
Camden	100.8%	Essex	2
Cape May	100.6%	Camden	2
Cumberland	99.9%	Morris	2
Bergen	99.9%	Union	2
Passaic	99.2%	Ocean	3
Middlesex	98.9%	Gloucester	3
Hudson	98.5%	Middlesex	4
Atlantic	97.9%	Bergen	4
Salem	97.9%	Monmouth	5
Somerset	97.1%	Passaic	7
Burlington	97.0%	Burlington	8
Essex	96.7%	Hudson	8
Gloucester	96.5%	Cumberland	9
Hunterdon	94.7%	Atlantic	10
State	99.5%	State	4

		Backlog Per 100	
Clearance Percent		Monthly Filings	
Passaic	101.0%	Hunterdon	0
Monmouth	100.7%	Salem	0
Bergen	100.7%	Middlesex	0
Salem	100.5%	Cape May	0
Essex	100.5%	Atlantic	0
Cape May	100.4%	Essex	1
Hunterdon	100.3%	Gloucester	1
Burlington	100.1%	Hudson	1
Middlesex	100.0%	Monmouth	2
Hudson	99.8%	Burlington	2
Union	99.7%	Passaic	2
Cumberland	99.5%	Morris	2
Atlantic	99.4%	Bergen	3
Mercer	99.4%	Warren	3
Gloucester	99.3%	Camden	4
Ocean	99.2%	Cumberland	4
Camden	99.1%	Mercer	6
Somerset	98.8%	Union	7
Morris	98.6%	Ocean	7
Sussex	97.7%	Sussex	11
Warren	97.6%	Somerset	12
State	99.9%	State	3

		Backlog Per 100	
Clearance Percent		Monthly Filings	
Hunterdon	101.4%	Atlantic	0
Essex	101.1%	Bergen	0
Monmouth	101.0%	Cumberland	0
Cumberland	100.9%	Hunterdon	0
Middlesex	100.5%	Salem	0
Camden	100.3%	Sussex	0
Warren	100.3%	Union	0
Passaic	100.1%	Hudson	0
Ocean	100.1%	Monmouth	0
Burlington	99.8%	Essex	0
Bergen	99.8%	Gloucester	1
Morris	99.7%	Morris	1
Somerset	99.6%	Burlington	1
Hudson	99.6%	Ocean	1
Salem	99.5%	Passaic	1
Atlantic	99.5%	Cape May	1
Sussex	99.4%	Mercer	1
Mercer	99.3%	Somerset	1
Cape May	99.3%	Camden	2
Union	99.2%	Warren	2
Gloucester	98.8%	Middlesex	3
State	100.1%	State	1

**Overview of Clearance Percent and Backlog Per 100 Monthly Filings
July 2005 - June 2006**

Abuse/Neglect				Adoption				Child Placement Review				Juvenile/Family Crisis Petitions			
Clearance Percent		Backlog Per 100 Monthly Filings		Clearance Percent		Pending (number of cases)		Clearance Percent		Backlog Per 100 Monthly Filings		Clearance Percent		Backlog Per 100 Monthly Filings	
Mercer	108.1%	Atlantic	0	Atlantic	131.9%	Cape May	3	Sussex	155.1%	Atlantic	0	Sussex	115.8%	Atlantic	0
Salem	106.3%	Bergen	0	Somerset	112.5%	Cumberland	8	Mercer	152.0%	Bergen	0	Burlington	107.1%	Bergen	0
Sussex	100.0%	Burlington	0	Burlington	109.8%	Salem	8	Salem	144.3%	Cape May	0	Middlesex	103.4%	Burlington	0
Burlington	98.8%	Essex	0	Cape May	109.4%	Somerset	8	Atlantic	136.6%	Cumberland	0	Essex	103.3%	Cape May	0
Middlesex	98.3%	Hunterdon	0	Union	109.3%	Sussex	8	Essex	133.3%	Essex	0	Morris	101.7%	Cumberland	0
Essex	96.7%	Morris	0	Morris	107.2%	Hunterdon	10	Morris	129.0%	Gloucester	0	Camden	100.5%	Essex	0
Atlantic	94.5%	Salem	0	Gloucester	105.3%	Atlantic	11	Burlington	124.1%	Hudson	0	Atlantic	100.0%	Gloucester	0
Somerset	93.6%	Hudson	4	Bergen	105.0%	Gloucester	11	Cumberland	114.5%	Hunterdon	0	Bergen	100.0%	Hudson	0
Morris	91.0%	Monmouth	4	Monmouth	104.8%	Warren	14	Gloucester	114.4%	Middlesex	0	Cape May	100.0%	Hunterdon	0
Gloucester	88.5%	Cumberland	5	Sussex	100.0%	Union	23	Union	113.0%	Passaic	0	Cumberland	100.0%	Mercer	0
Ocean	86.3%	Ocean	7	Ocean	99.2%	Passaic	25	Hudson	110.7%	Salem	0	Gloucester	100.0%	Middlesex	0
Union	86.0%	Gloucester	11	Middlesex	99.0%	Essex	30	Camden	105.9%	Union	0	Hudson	100.0%	Monmouth	0
Cumberland	83.5%	Somerset	11	Essex	98.8%	Ocean	31	Cape May	105.8%	Camden	5	Hunterdon	100.0%	Ocean	0
Cape May	81.6%	Passaic	17	Cumberland	98.1%	Bergen	33	Middlesex	105.2%	Burlington	10	Mercer	100.0%	Passaic	0
Monmouth	81.5%	Union	19	Passaic	95.9%	Monmouth	33	Somerset	103.0%	Monmouth	11	Monmouth	100.0%	Salem	0
Hudson	79.8%	Mercer	26	Camden	93.4%	Burlington	34	Monmouth	100.2%	Morris	18	Ocean	100.0%	Somerset	0
Camden	73.2%	Camden	27	Warren	92.0%	Mercer	34	Ocean	97.7%	Sussex	24	Passaic	100.0%	Sussex	0
Warren	72.0%	Middlesex	29	Mercer	90.5%	Hudson	39	Passaic	75.7%	Somerset	36	Salem	100.0%	Union	0
Passaic	70.9%	Cape May	40	Hunterdon	90.2%	Middlesex	41	Bergen	70.0%	Mercer	47	Union	100.0%	Warren	0
Bergen	67.3%	Warren	72	Salem	87.5%	Camden	56	Hunterdon	65.1%	Ocean	62	Warren	100.0%	Camden	6
Hunterdon	58.2%	Sussex	80	Hudson	77.1%	Morris	56	Warren	40.0%	Warren	381	Somerset	90.0%	Morris	20
State	86.4%	State	12	State	100.5%	State	516	State	111.0%	State	14	State	102.0%	State	3

Note: In CPR, the backlog goal of 12 months to completion of a permanency hearing was modified in Feb. 2006 to 12 months to completion of a permanency hearing and the signing of an order. In Kinship, a backlog goal of 6 months was established in December 2005.

**Overview of Clearance Percent and Backlog Per 100 Monthly Filings
July 2005 - June 2006**

Kinship				Termination of Parental Rights				Criminal/Quasi-Criminal/Other				Domestic Violence Contempt			
Clearance Percent		Backlog Per 100 Monthly Filings		Clearance Percent		Backlog Per 100 Monthly Filings		Clearance Percent		Backlog Per 100 Monthly Filings		Clearance Percent		Backlog Per 100 Monthly Filings	
Morris	140.0%	Atlantic	0	Hunterdon	200.0%	Cape May	0	Salem	111.4%	Cumberland	0	Salem	111.4%	Bergen	0
Bergen	128.1%	Bergen	0	Sussex	162.5%	Hunterdon	0	Hunterdon	109.1%	Essex	0	Hunterdon	110.4%	Camden	0
Union	118.2%	Burlington	0	Cape May	157.1%	Morris	0	Warren	107.9%	Gloucester	0	Warren	110.3%	Cumberland	0
Cape May	114.3%	Cape May	0	Monmouth	145.5%	Camden	16	Bergen	106.2%	Hudson	0	Bergen	105.5%	Essex	0
Monmouth	113.8%	Cumberland	0	Mercer	117.0%	Passaic	27	Ocean	103.3%	Hunterdon	0	Cape May	104.2%	Gloucester	0
Passaic	113.0%	Essex	0	Hudson	115.8%	Middlesex	42	Cape May	102.6%	Middlesex	0	Ocean	104.1%	Hudson	0
Mercer	110.4%	Gloucester	0	Union	115.1%	Mercer	91	Middlesex	102.2%	Morris	0	Middlesex	102.6%	Hunterdon	0
Middlesex	110.4%	Hudson	0	Middlesex	112.3%	Essex	103	Camden	101.6%	Salem	0	Camden	101.4%	Middlesex	0
Ocean	109.0%	Hunterdon	0	Salem	110.9%	Hudson	111	Cumberland	101.6%	Sussex	0	Monmouth	101.3%	Morris	0
Warren	100.0%	Morris	0	Atlantic	109.1%	Gloucester	114	Atlantic	100.7%	Union	0	Gloucester	101.1%	Salem	0
Essex	99.2%	Ocean	0	Essex	101.8%	Cumberland	116	Sussex	100.5%	Camden	1	Cumberland	100.9%	Sussex	0
Gloucester	97.8%	Passaic	0	Warren	100.0%	Union	126	Morris	100.5%	Mercer	2	Atlantic	100.3%	Union	0
Hudson	96.2%	Salem	0	Bergen	94.7%	Monmouth	136	Monmouth	100.5%	Atlantic	3	Morris	99.5%	Warren	0
Somerset	94.1%	Sussex	0	Camden	91.8%	Salem	157	Gloucester	99.3%	Somerset	3	Hudson	98.6%	Mercer	3
Cumberland	93.3%	Warren	0	Cumberland	90.3%	Burlington	166	Somerset	98.9%	Bergen	4	Essex	98.4%	Atlantic	3
Burlington	92.0%	Union	10	Morris	88.9%	Atlantic	218	Essex	98.7%	Passaic	6	Mercer	98.3%	Somerset	4
Atlantic	90.3%	Mercer	18	Burlington	82.8%	Sussex	300	Hudson	98.6%	Cape May	9	Union	97.8%	Passaic	7
Sussex	85.7%	Middlesex	25	Passaic	82.2%	Somerset	360	Union	97.3%	Burlington	10	Sussex	97.4%	Cape May	11
Camden	81.1%	Camden	32	Ocean	78.0%	Ocean	366	Mercer	96.8%	Monmouth	13	Somerset	96.8%	Burlington	13
Salem	76.0%	Monmouth	41	Gloucester	71.4%	Bergen	411	Burlington	96.4%	Ocean	13	Burlington	94.7%	Monmouth	14
Hunterdon	60.0%	Somerset	71	Somerset	60.0%	Warren	800	Passaic	93.4%	Warren	22	Passaic	92.8%	Ocean	16
State	101.4%	State	8	State	104.0%	State	133	State	100.3%	State	4	State	100.1%	State	4

Note: In CPR, the backlog goal of 12 months to completion of a permanency hearing was modified in Feb. 2006 to 12 months to completion of a permanency hearing and the signing of an order.

In Kinship, a backlog goal of 6 months was established in December 2005.

The Kinship backlog goal is also applied to pre-December 2005 statistics

**Monthly Clearance Summary
For the Month of
June 2006**

	Criminal	Municipal Appeals	Post-Conviction Relief	General Equity	Civil	Special Civil	Probate	Dissolution	Delinquency	Non-Dissolution	Domestic Violence	Abuse/Neglect	Adoption	CPR	Juv/Family Crisis	Kinship	Term of Rights	Crim/Quasi-Criminal	Total
Atlantic	43	1	1	-5	-1,165	-90	-2	3	77	11	-28	-5	-4	7	2	-1	0	-7	-1,162
Bergen	-48	-1	1	-12	106	1,146	17	256	174	151	40	-17	24	-7	6	-5	-2	36	1,865
Burlington	-80	8	3	20	83	170	17	94	-94	76	4	1	6	5	12	0	3	3	331
Camden	106	-2	9	3	147	608	1	120	15	115	2	5	-10	10	3	6	3	18	1,159
Cape May	23	-3	0	4	16	57	7	-3	-16	-21	-19	-4	3	9	2	-1	-1	12	65
Cumberland	36	-3	-4	-1	-13	-34	10	-1	14	-4	24	-7	-4	0	0	2	0	2	17
Essex	-2	-1	-12	-7	11	540	25	79	-182	45	59	26	11	37	2	-1	21	11	662
Gloucester	10	-3	2	6	33	-349	1	26	-73	25	-3	6	7	4	1	-3	-5	6	-309
Hudson	67	-7	-6	-13	100	28	9	41	-19	-71	-48	-4	-2	40	-1	-1	1	6	120
Hunterdon	14	1	0	1	-5	51	3	21	-6	2	7	0	4	-6	2	0	0	0	89
Mercer	79	1	3	-11	87	-129	-5	-11	112	70	-4	-7	-5	-9	0	-1	2	-5	167
Middlesex	-85	0	4	9	139	622	7	55	110	-10	2	1	-3	-3	6	-4	7	11	868
Monmouth	19	-5	6	15	-32	971	0	19	50	58	19	-2	-3	15	1	4	-1	38	1,172
Morris	55	4	1	3	64	600	-2	68	25	73	27	8	7	9	9	-2	1	18	968
Ocean	-32	-8	0	0	57	92	21	32	135	38	12	-2	3	14	1	-3	-1	-1	358
Passaic	55	1	2	15	150	360	7	4	43	8	-2	-8	-5	-3	-1	-1	1	-10	616
Salem	81	1	-2	1	9	7	2	-7	-6	9	3	11	-2	30	2	-2	2	0	139
Somerset	76	-1	3	4	-28	42	-8	2	11	18	27	3	4	4	1	2	-1	38	197
Sussex	16	2	-1	-5	41	111	2	46	71	24	2	3	-2	15	0	2	3	13	343
Union	29	-1	7	-1	112	303	15	44	60	-103	4	4	1	10	0	4	-3	0	485
Warren	6	5	-1	1	6	103	-2	21	4	-1	18	-5	-1	-3	0	0	-1	0	150
State	468	-11	16	27	-82	5,209	125	909	505	513	146	7	29	178	48	-5	29	189	8,300

**Caseload Profile
Atlantic
July 2005 - June 2006**

	Added	Resolved	Clearance		Inventory		Backlog		Active Pending	Backlog/100 Mthly Filings
			number	percent	number	percent	number	percent		
Criminal percent change	3,816 5%	3,713 1%	-103 97%	739 12%	68%	346 9%	32%	1,085 11%	109 4%	
Municipal Appeals percent change	85 -20%	77 -27%	-8 91%	29 26%	88%	4 100%	12%	33 32%	56 149%	
Post-Convict. Relief percent change	51 -12%	34 -36%	-17 67%	11 10%	16%	57 36%	84%	68 31%	1,341 54%	
Criminal Division - Total percent change	3,952 4%	3,824 0%	-128 97%	779 12%	66%	407 13%	34%	1,186 12%	124 8%	
General Equity percent change	201 -25%	222 -22%	21 110%	94 -15%	82%	20 5%	18%	114 -12%	119 41%	
Civil - Total percent change	10,399 65%	4,621 16%	-5,778 44%	11,165 100%	95%	630 59%	5%	11,795 97%	73 -4%	
Civil Track 1 percent change	1,472 -5%	1,444 -4%	-28 98%	664 2%	90%	70 9%	10%	734 3%	57 15%	
Civil Track 2 percent change	1,992 -5%	2,007 -1%	15 101%	2,070 -3%	85%	352 31%	15%	2,422 1%	212 38%	
Civil Track 3 percent change	289 -27%	296 8%	7 102%	303 -1%	86%	48 7%	14%	351 0%	199 46%	
Civil Track 4 percent change	6,646 192%	874 402%	-5,772 13%	8,128 228%	98%	160 742%	2%	8,288 232%	29 189%	
Special Civil - Total percent change	18,945 -1%	19,228 1%	283 101%	1,813 -12%	96%	70 13%	4%	1,883 -11%	4 14%	
Special Civil - Auto percent change	22 22%	23 15%	1 105%	3 0%	100%	0 -100%	0%	3 -25%	0 -100%	
Special Civil - Contract percent change	9,425 -5%	9,644 -2%	219 102%	1,267 -14%	95%	60 5%	5%	1,327 -14%	8 11%	
Special Civil - Other percent change	165 16%	166 14%	1 101%	19 -5%	95%	1 0%	5%	20 0%	7 176%	
Special Civil - Small Claims percent change	2,970 9%	3,056 15%	86 103%	127 -32%	93%	9 200%	7%	136 -28%	4 176%	
Special Civil - Tenancy percent change	6,363 1%	6,339 1%	-24 100%	397 7%	100%	0 -100%	0%	397 6%	0 -100%	
Probate percent change	215 -4%	199 3%	-16 93%	72 16%	97%	2 100%	3%	74 17%	11 107%	
Civil Division - Total percent change	29,760 15%	24,270 3%	-5,490 82%	13,144 68%	95%	722 51%	5%	13,866 67%	29 31%	
Civil										
Civil - Mass Tort percent change	6,595 196%	869 579%	-5,726 13%	8,068 230%	98%	127 606%	2%	8,195 232%	23 139%	
Civil - Non Mass Tort percent change	3,804 -7%	3,752 -2%	-52 99%	3,097 -1%	86%	503 33%	14%	3,600 3%	159 42%	

**Backlog By Month
Atlantic
June 2004 - June 2006**

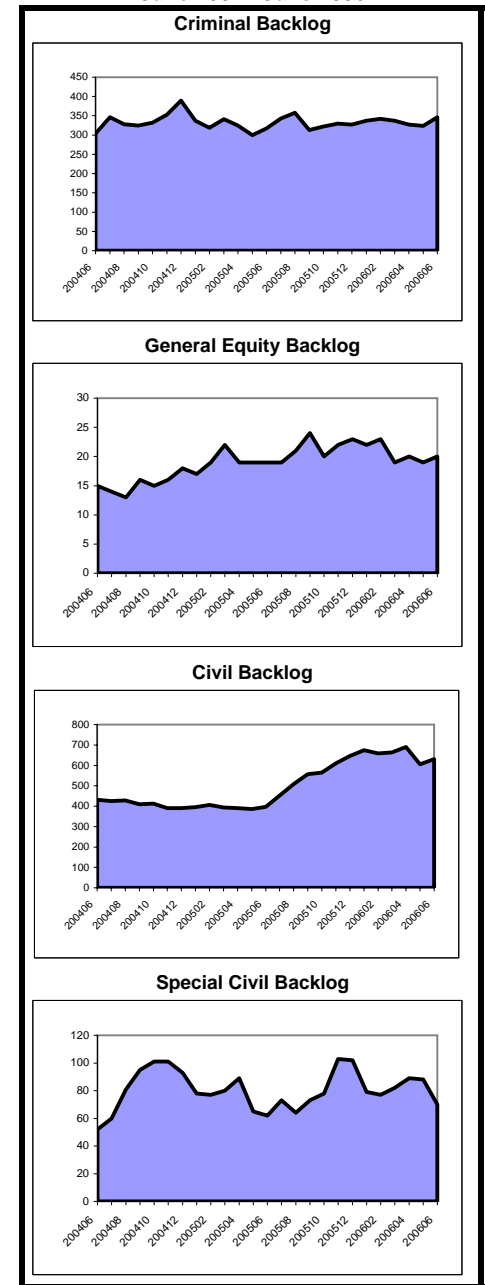

**Caseload Profile
Atlantic
July 2005 - June 2006**

	Added	Resolved	Clearance		Inventory		Backlog		Active Pending	Backlog/100 Mthly Filings
			number	percent	number	percent	number	percent		
Dissolution	2,697	2,671	-26	99%	529	100%	1	0%	530	0
percent change	4%	5%			5%		-50%		5%	-52%
Dissolution - New	1,372	1,366	-6	100%	402	100%	0	0%	402	0
percent change	3%	5%			1%				1%	
Dissolution - Reopened	1,325	1,305	-20	98%	127	99%	1	1%	128	1
percent change	6%	5%			20%		-50%		19%	-53%
Delinquency	3,987	3,905	-82	98%	360	92%	33	8%	393	10
percent change	0%	-2%			20%		120%		25%	119%
Delinquency - New	3,808	3,736	-72	98%	348	91%	33	9%	381	10
percent change	0%	-3%			17%		120%		22%	120%
Delinquency - Reopened	179	169	-10	94%	12	100%	0	0%	12	0
percent change	13%	3%			500%				500%	
Non-Dissolution	7,561	7,519	-42	99%	573	99%	3	1%	576	0
percent change	9%	10%			8%		200%		8%	175%
Non-Dissolution - New	2,175	2,127	-48	98%	226	99%	2	1%	228	1
percent change	15%	15%			26%				27%	
Non-Dissolution - Reopened	5,386	5,392	6	100%	347	100%	1	0%	348	0
percent change	7%	9%			-2%		0%		-2%	-6%
Domestic Violence	2,712	2,699	-13	100%	63	100%	0	0%	63	0
percent change	7%	7%			31%				31%	
Domestic Violence - New	2,105	2,095	-10	100%	48	100%	0	0%	48	0
percent change	7%	6%			26%				26%	
Domestic Vio - Reopened	607	604	-3	100%	15	100%	0	0%	15	0
percent change	10%	9%			50%				50%	
Abuse/Neglect	165	156	-9	95%	193	100%	0	0%	193	0
percent change	28%	-5%			5%				5%	
Adoption	72	95	23	132%	11	100%			11	
percent change	-30%	0%			-71%				-71%	
CPR	202	276	74	137%	335	100%	0	0%	335	0
percent change	-9%	-15%			-18%				-18%	
Juv/Fam Crisis Petition	15	15	0	100%	0	100%	0	0%	0	0
percent change	7%	0%								
Kinship	62	56	-6	90%	10	100%	0	0%	10	0
percent change	55%	22%			400%		-100%		150%	-100%
Term of Parental Rights	33	36	3	109%	11	65%	6	35%	17	218
percent change	-28%	-18%			-15%		-14%		-15%	19%
Criminal/Quasi-Criminal	419	422	3	101%	45	98%	1	2%	46	3
percent change	-16%	-17%			0%		-67%		-4%	-60%
Crim/Q-C - DV Contempt	383	384	1	100%	44	98%	1	2%	45	3
percent change	-17%	-19%			5%		-67%		0%	-60%
Crim/Q-C - Non-Sup & Other	36	38	2	106%	1	100%	0	0%	1	0
percent change	0%	9%			-67%				-67%	
Family Division - Total	17,925	17,850	-75	100%	2,130	98%	44	2%	2,174	3
percent change	5%	4%			3%		47%		3%	40%
Combined Trial Courts Total	51,637	45,944	-5,693	89%	16,053	93%	1,173	7%	17,226	27
percent change	10%	3%			52%		35%		50%	22%

**Backlog By Month
Atlantic
June 2004 - June 2006**

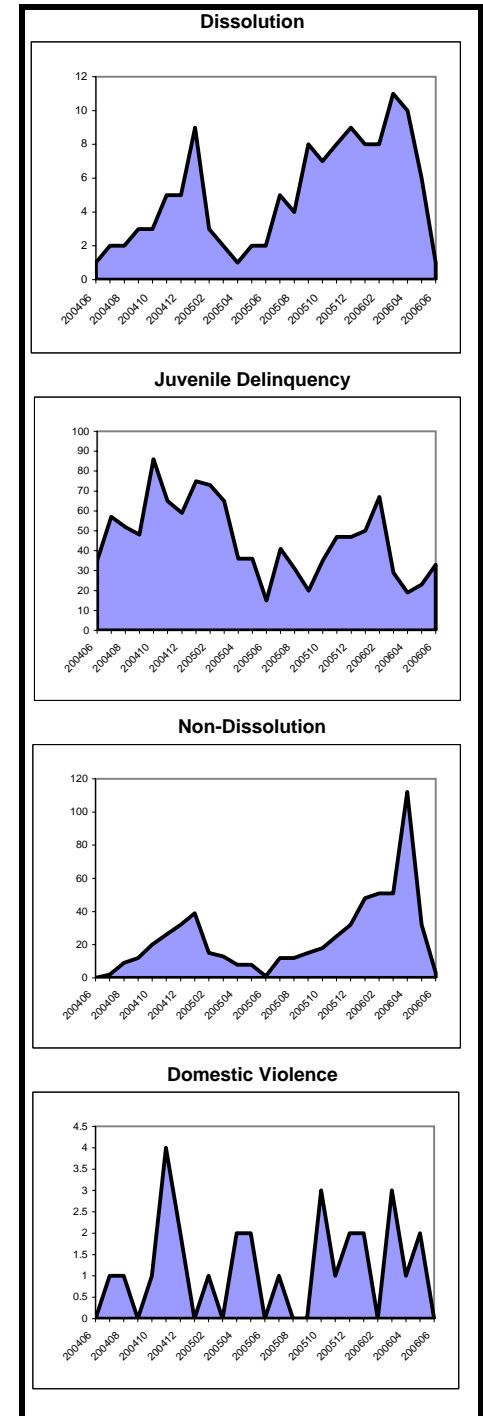

Note: In CPR, the backlog goal of 12 months to completion of a permanency hearing was modified in Feb. 2006 to 12 months to completion of a permanency hearing and the signing of an order. In Kinship, a backlog goal of 6 months was established in December 2005.

**Caseload Profile
Bergen
July 2005 - June 2006**

	Added	Resolved	Clearance		Inventory		Backlog		Active Pending	Backlog/100 Mthly Filings
			number	percent	number	percent	number	percent		
Criminal percent change	2,952 -11%	3,366 -3%	414	114%	510	62%	315	38%	825	128 -11%
Municipal Appeals percent change	144 -13%	142 -1%	-2	99%	24	100%	0	0%	24	0 9%
Post-Convict. Relief percent change	60 43%	48 12%	-12	80%	13	23%	43	77%	56	860 -9%
Criminal Division - Total percent change	3,156 -10%	3,556 -3%	400	113%	547	60%	358	40%	905	136 -7%
General Equity percent change	557 2%	563 2%	6	101%	281	92%	25	8%	306	54 -46%
Civil - Total percent change	9,717 -1%	10,569 -32%	852	109%	7,079	90%	811	10%	7,890	100 -7%
Track 1 percent change	4,984 3%	4,751 -6%	-233	95%	2,238	94%	138	6%	2,376	33 -16%
Track 2 percent change	4,049 -4%	4,210 -8%	161	104%	4,123	88%	574	12%	4,697	170 1%
Track 3 percent change	469 5%	534 -16%	65	114%	537	87%	82	13%	619	210 -27%
Track 4 percent change	215 -18%	1,074 -80%	859	500%	181	91%	17	9%	198	95 59%
Special Civil - Total percent change	42,343 8%	43,274 9%	931	102%	2,348	99%	31	1%	2,379	1 -16%
Auto percent change	356 -4%	376 -3%	20	106%	32	97%	1	3%	33	3 -74%
Contract percent change	26,414 17%	27,192 18%	778	103%	2,205	99%	25	1%	2,230	1 -7%
Other percent change	791 -18%	861 -14%	70	109%	70	93%	5	7%	75	8 1%
Small Claims percent change	4,892 -9%	4,935 -9%	43	101%	41	100%	0	0%	41	0 -100%
Tenancy percent change	9,890 2%	9,910 -3%	20	100%	0	100%	0	0%	0	0 -100%
Probate percent change	782 4%	762 -5%	-20	97%	154	90%	18	10%	172	28 148%
Civil Division - Total percent change	53,399 6%	55,168 -2%	1,769	103%	9,862	92%	885	8%	10,747	20 -14%
Civil										
Mass Tort percent change	30 -68%	868 -83%	838	2893%	10	83%	2	17%	12	80 533%
Non Mass Tort percent change	9,687 0%	9,701 -7%	14	100%	7,069	90%	809	10%	7,878	100 -7%

**Backlog By Month
Bergen
June 2004 - June 2006**

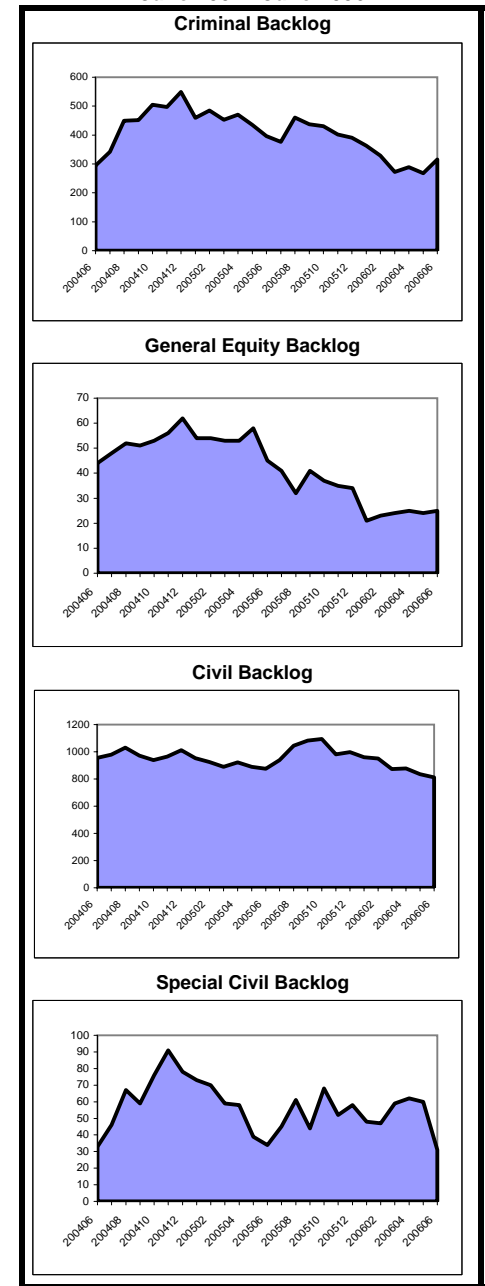

**Caseload Profile
Bergen
July 2005 - June 2006**

	Added	Resolved	Clearance		Inventory		Backlog		Active Pending	Backlog/100 Mthly Filings
			number	percent	number	percent	number	percent		
Dissolution	5,778	5,862	84	101%	1,409	98%	23	2%	1,432	5
percent change	-4%	-3%			-5%		-38%	-6%	-6%	-35%
New	2,859	2,933	74	103%	1,248	99%	18	1%	1,266	8
percent change	0%	2%			-5%		0%	-5%	-5%	0%
Reopened	2,919	2,929	10	100%	161	97%	5	3%	166	2
percent change	-7%	-8%			1%		-74%	3%	-7%	-72%
Delinquency	3,612	3,607	-5	100%	50	79%	13	21%	63	4
percent change	2%	1%			6%		44%	13%	13%	42%
New	3,557	3,552	-5	100%	50	79%	13	21%	63	4
percent change	1%	0%			6%		44%	13%	13%	43%
Reopened	55	55	0	100%	0	100%	0	0%	0	0
percent change	49%	49%								
Non-Dissolution	4,727	4,759	32	101%	117	92%	10	8%	127	3
percent change	-14%	-14%			-18%		-47%	-21%	-21%	-39%
New	1,241	1,255	14	101%	66	93%	5	7%	71	5
percent change	-13%	-11%			-14%		-44%	7%	-17%	-36%
Reopened	3,486	3,504	18	101%	51	91%	5	9%	56	2
percent change	-15%	-14%			-22%		-50%	9%	-25%	-41%
Domestic Violence	4,231	4,221	-10	100%	93	100%	0	0%	93	0
percent change	-3%	-3%			15%		-100%	13%	13%	-100%
New	2,803	2,783	-20	99%	76	100%	0	0%	76	0
percent change	6%	5%			38%		-100%	36%	36%	-100%
Reopened	1,428	1,438	10	101%	17	100%	0	0%	17	0
percent change	-16%	-15%			-35%				-35%	
Abuse/Neglect	333	224	-109	67%	336	100%	0	0%	336	0
percent change	89%	20%			48%				48%	
Adoption	218	229	11	105%	33	100%			33	
percent change	14%	26%			-25%				-25%	
CPR	307	215	-92	70%	476	100%	0	0%	476	0
percent change	45%	-5%			24%				24%	
Juv/Fam Crisis Petition	43	43	0	100%	0	100%	0	0%	0	0
percent change	-9%	-12%								
Kinship	32	41	9	128%	5	100%	0	0%	5	0
percent change	-26%	5%			-55%		-100%		-64%	-100%
Term of Parental Rights	38	36	-2	95%	13	50%	13	50%	26	411
percent change	6%	-14%			-32%		160%		8%	146%
Criminal/Quasi-Criminal	580	616	36	106%	25	93%	2	7%	27	4
percent change	-32%	-25%			-55%		-71%	7%	-56%	-58%
DV Contempt	440	464	24	105%	16	100%	0	0%	16	0
percent change	-38%	-33%			-60%				-60%	
Non-Support & Other	140	152	12	109%	9	82%	2	18%	11	17
percent change	-1%	19%			-40%		-71%	18%	-50%	-71%
Family Division - Total	19,899	19,853	-46	100%	2,557	98%	61	2%	2,618	4
percent change	-5%	-6%			3%		-25%	2%	2%	-21%
Combined Trial Courts Total	76,454	78,577	2,123	103%	12,966	91%	1,304	9%	14,270	20
percent change	2%	-3%			-9%		-11%	-10%	-10%	-13%

**Backlog By Month
Bergen
June 2004 - June 2006**

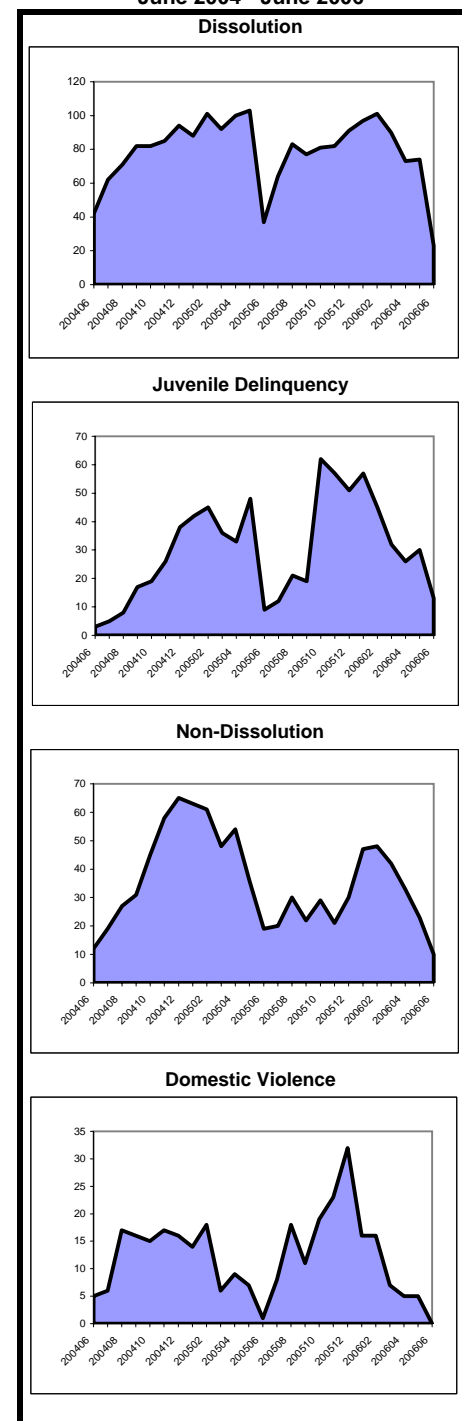

Note: In CPR, the backlog goal of 12 months to completion of a permanency hearing was modified in Feb. 2006 to 12 months to completion of a permanency hearing and the signing of an order. In Kinship, a backlog goal of 6 months was established in December 2005.

**Caseload Profile
Burlington
July 2005 - June 2006**

	Added	Resolved	Clearance		Inventory		Backlog		Active Pending	Backlog/100 Mthly Filings
			number	percent	number	percent	number	percent		
Criminal percent change	2,106 13%	1,806 3%	-300 86%	627 54%	65%	345 65%	35%	972 58%	197 46%	
Municipal Appeals percent change	105 15%	75 -35%	-30 71%	21 0%	34%	40 300%	66%	61 97%	457 247%	
Post-Convict. Relief percent change	30 58%	28 300%	-2 93%	8 60%	24%	25 25%	76%	33 32%	1,000 -21%	
Criminal Division - Total percent change	2,241 14%	1,909 2%	-332 85%	656 52%	62%	410 72%	38%	1,066 59%	220 51%	
General Equity percent change	247 -6%	221 -22%	-26 89%	74 54%	80%	19 27%	20%	93 48%	92 35%	
Civil - Total percent change	4,002 4%	3,866 -6%	-136 97%	3,005 3%	81%	700 10%	19%	3,705 4%	210 6%	
Track 1 percent change	2,042 3%	1,942 0%	-100 95%	997 3%	81%	229 7%	19%	1,226 4%	135 4%	
Track 2 percent change	1,631 0%	1,627 -8%	-4 100%	1,651 -1%	82%	355 16%	18%	2,006 2%	261 16%	
Track 3 percent change	253 43%	236 -22%	-17 93%	259 20%	76%	84 -1%	24%	343 14%	398 -31%	
Track 4 percent change	76 21%	61 -5%	-15 80%	98 34%	75%	32 3%	25%	130 25%	505 -14%	
Special Civil - Total percent change	21,864 5%	22,225 7%	361 102%	2,470 -10%	96%	93 21%	4%	2,563 -10%	5 15%	
Auto percent change	62 -58%	81 -46%	19 131%	10 -57%	83%	2 -71%	17%	12 -60%	39 -32%	
Contract percent change	12,192 10%	12,344 11%	152 101%	1,812 -5%	97%	64 21%	3%	1,876 -4%	6 10%	
Other percent change	216 -30%	228 -25%	12 106%	38 -22%	88%	5 150%	12%	43 -16%	28 256%	
Small Claims percent change	3,926 2%	3,984 4%	58 101%	242 -19%	92%	21 40%	8%	263 -17%	6 38%	
Tenancy percent change	5,468 2%	5,588 3%	120 102%	368 -25%	100%	1 -25%	0%	369 -25%	0	
Probate percent change	508 5%	534 9%	26 105%	79 -23%	94%	5 -29%	6%	84 -24%	12 -32%	
Civil Division - Total percent change	26,621 5%	26,846 5%	225 101%	5,628 -3%	87%	817 11%	13%	6,445 -2%	37 6%	

**Backlog By Month
Burlington
June 2004 - June 2006**

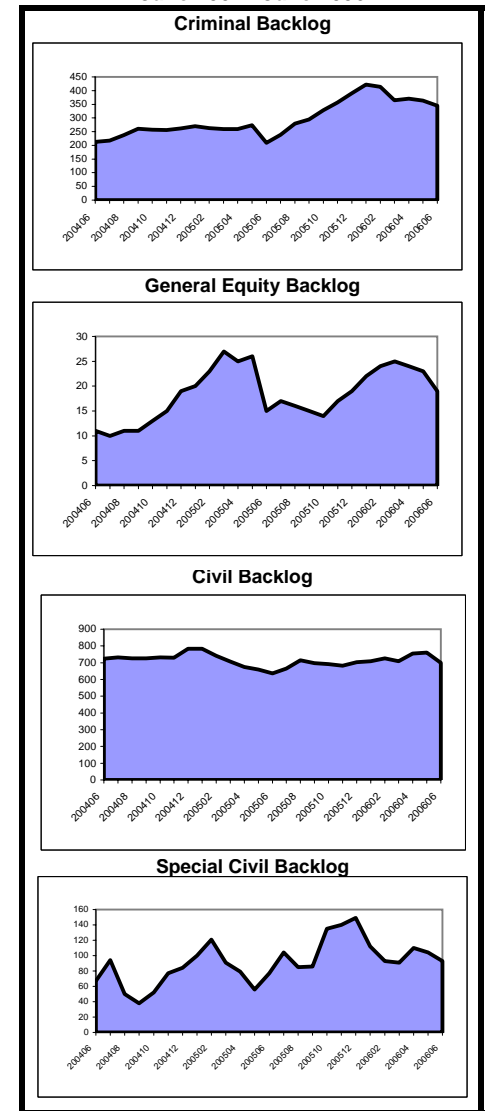

**Caseload Profile
Burlington
July 2005 - June 2006**

	Added	Resolved	Clearance		Inventory		Backlog		Active Pending	Backlog/100 Mthly Filings
			number	percent	number	percent	number	percent		
Dissolution	4,032	3,992	-40	99%	809	96%	32	4%	841	10
percent change	2%	1%			4%		19%		5%	16%
New	1,636	1,596	-40	98%	678	96%	30	4%	708	22
percent change	4%	0%			5%		30%		6%	25%
Reopened	2,396	2,396	0	100%	131	98%	2	2%	133	1
percent change	0%	1%			1%		-50%		-1%	-50%
Delinquency	3,076	2,984	-92	97%	324	94%	20	6%	344	8
percent change	-3%	-8%			45%		-33%		36%	-31%
New	2,875	2,783	-92	97%	318	94%	20	6%	338	8
percent change	-5%	-10%			47%		-33%		37%	-30%
Reopened	201	201	0	100%	6	100%	0	0%	6	0
percent change	24%	25%			0%		0%		0%	0%
Non-Dissolution	8,765	8,774	9	100%	590	98%	15	2%	605	2
percent change	-2%	-2%			-2%		-12%		-2%	-10%
New	1,990	1,968	-22	99%	232	96%	10	4%	242	6
percent change	-11%	-12%			9%		25%		10%	40%
Reopened	6,775	6,806	31	100%	358	99%	5	1%	363	1
percent change	0%	1%			-7%		-44%		-8%	-45%
Domestic Violence	2,565	2,560	-5	100%	55	96%	2	4%	57	1
percent change	-1%	-1%			12%		0%		12%	1%
New	1,954	1,948	-6	100%	44	98%	1	2%	45	1
percent change	-1%	-2%			19%		0%		18%	1%
Reopened	611	612	1	100%	11	92%	1	8%	12	2
percent change	-2%	0%			-8%		0%		-8%	2%
Abuse/Neglect	164	162	-2	99%	167	100%	0	0%	167	0
percent change	-8%	-8%			1%				1%	
Adoption	123	135	12	110%	34	100%			34	
percent change	-9%	-12%			-24%				-24%	
CPR	232	288	56	124%	387	99%	2	1%	389	10
percent change	-13%	2%			-13%				-12%	
Juv/Fam Crisis Petition	99	106	7	107%	1	100%	0	0%	1	0
percent change	57%	63%			0%		-100%		-88%	-100%
Kinship	50	46	-4	92%	6	100%	0	0%	6	0
percent change	52%	31%			500%		-100%		200%	-100%
Term of Parental Rights	29	24	-5	83%	12	75%	4	25%	16	166
percent change	21%	-11%			20%		300%		45%	231%
Criminal/Quasi-Criminal	504	486	-18	96%	43	91%	4	9%	47	10
percent change	-3%	-5%			59%		100%		62%	106%
DV Contempt	377	357	-20	95%	41	91%	4	9%	45	13
percent change	-1%	-4%			71%		300%		80%	302%
Non-Support & Other	127	129	2	102%	2	100%	0	0%	2	0
percent change	-9%	-6%			-33%		-100%		-50%	-100%
Family Division - Total	19,639	19,557	-82	100%	2,428	97%	79	3%	2,507	5
percent change	-1%	-2%			4%		-9%		3%	-8%
Combined Trial Courts Total	48,501	48,312	-189	100%	8,712	87%	1,306	13%	10,018	32
percent change	3%	2%			1%		23%		4%	20%

**Backlog By Month
Burlington
June 2004 - June 2006**

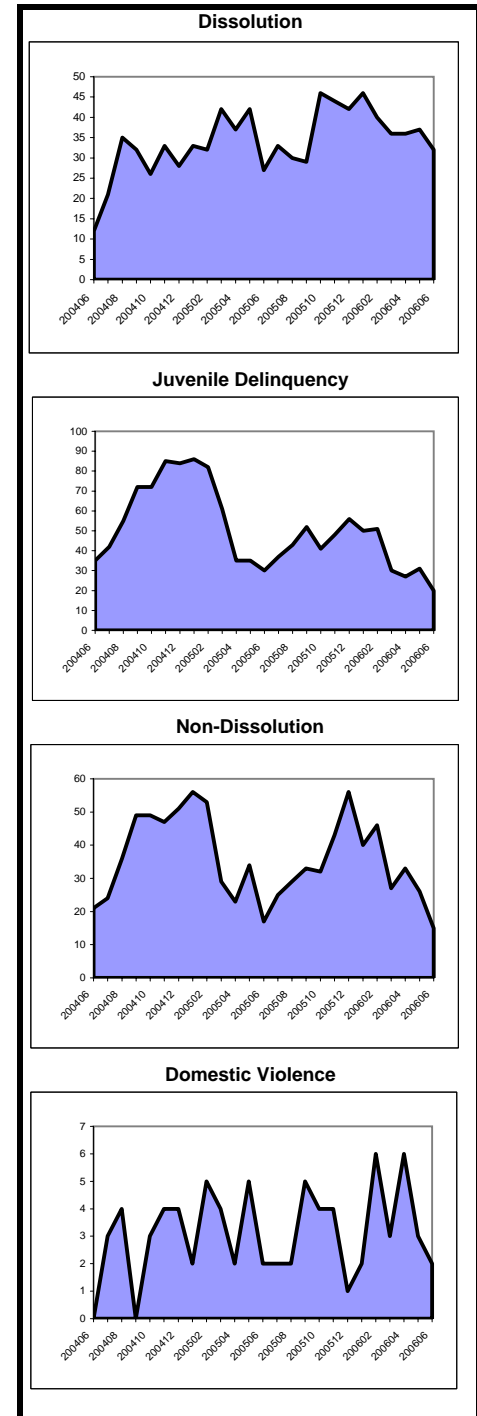

Note: In CPR, the backlog goal of 12 months to completion of a permanency hearing was modified in Feb. 2006 to 12 months to completion of a permanency hearing and the signing of an order. In Kinship, a backlog goal of 6 months was established in December 2005.

**Caseload Profile
Camden
July 2005 - June 2006**

	Added	Resolved	Clearance		Inventory		Backlog		Active Pending	Backlog/100 Mthly Filings
			number	percent	number	percent	number	percent		
Criminal percent change	5,276 -8%	5,681 -3%	405	108%	837	73%	317	27%	1,154 -19%	72 -11%
Municipal Appeals percent change	56 51%	39 -20%	-17	70%	18	75%	6	25%	24 243%	129
Post-Convict. Relief percent change	87 32%	104 100%	17	120%	13	14%	79	86%	92 -17%	1,090 -34%
Criminal Division - Total percent change	5,419 -7%	5,824 -2%	405	107%	868	68%	402	32%	1,270 -18%	89 -9%
General Equity percent change	312 4%	321 0%	9	103%	107	88%	15	12%	122 5%	58 20%
Civil - Total percent change	11,286 -5%	11,714 -4%	428	104%	5,564	87%	842	13%	6,406 -6%	90 9%
Track 1 percent change	7,102 -7%	7,396 -3%	294	104%	1,463	91%	149	9%	1,612 -18%	25 -6%
Track 2 percent change	3,550 0%	3,600 -8%	50	101%	3,475	86%	569	14%	4,044 0%	192 8%
Track 3 percent change	540 15%	572 1%	32	106%	489	83%	103	17%	592 2%	229 0%
Track 4 percent change	94 -48%	146 -3%	52	155%	137	87%	21	13%	158 -23%	268 56%
Special Civil - Total percent change	33,374 4%	33,892 5%	518	102%	3,226	99%	46	1%	3,272 -8%	2 132%
Auto percent change	134 11%	156 36%	22	116%	8	80%	2	20%	10 -63%	18
Contract percent change	18,237 9%	18,581 12%	344	102%	2,345	99%	29	1%	2,374 -4%	2 104%
Other percent change	311 0%	300 -9%	-11	96%	68	83%	14	17%	82 15%	54 251%
Small Claims percent change	4,178 0%	4,263 1%	85	102%	193	100%	0	0%	193 -30%	0 -100%
Tenancy percent change	10,514 -2%	10,592 -3%	78	101%	612	100%	1	0%	613 -12%	0
Probate percent change	456 -26%	470 -22%	14	103%	115	96%	5	4%	120 -10%	13 -4%
Civil Division - Total percent change	45,428 1%	46,397 2%	969	102%	9,012	91%	908	9%	9,920 -6%	24 5%

**Backlog By Month
Camden
June 2004 - June 2006**

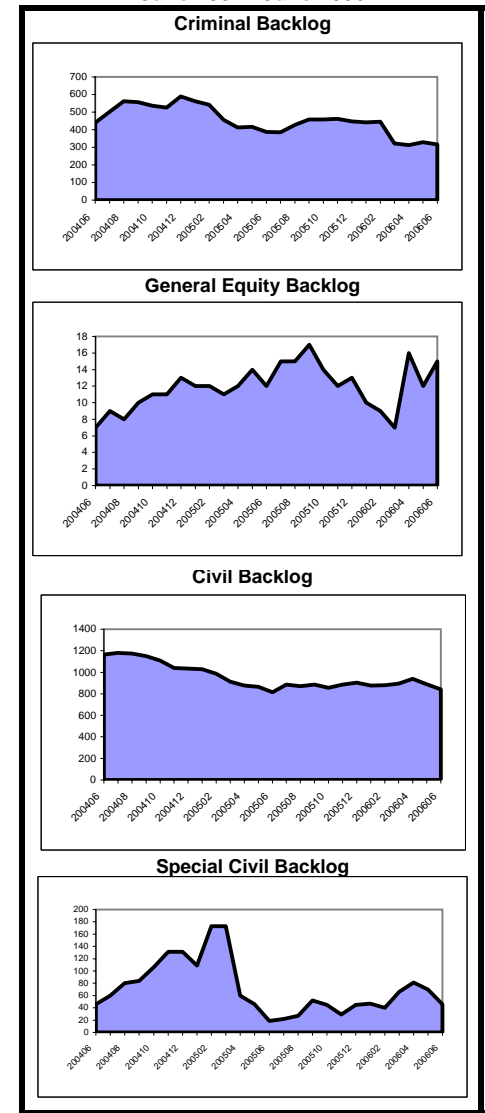

**Caseload Profile
Camden
July 2005 - June 2006**

	Added	Resolved	Clearance		Inventory		Backlog		Active Pending	Backlog/100 Mthly Filings
			number	percent	number	percent	number	percent		
Dissolution	3,508	3,429	-79	98%	864	97%	25	3%	889	9
percent change	7%	2%			9%		56%		10%	46%
New	1,750	1,674	-76	96%	769	97%	23	3%	792	16
percent change	10%	4%			10%		64%		11%	50%
Reopened	1,758	1,755	-3	100%	95	98%	2	2%	97	1
percent change	4%	-1%			3%		0%		3%	-4%
Delinquency	7,118	7,178	60	101%	441	98%	11	2%	452	2
percent change	-11%	-11%			-12%		22%		-12%	38%
New	6,230	6,278	48	101%	425	97%	11	3%	436	2
percent change	-8%	-8%			-11%		22%		-10%	33%
Reopened	888	900	12	101%	16	100%	0	0%	16	0
percent change	-30%	-29%			-43%				-43%	
Non-Dissolution	10,641	10,547	-94	99%	655	95%	32	5%	687	4
percent change	6%	4%			12%		3%		12%	-2%
New	4,149	4,120	-29	99%	323	96%	15	4%	338	4
percent change	6%	6%			10%		-17%		8%	-22%
Reopened	6,492	6,427	-65	99%	332	95%	17	5%	349	3
percent change	5%	3%			15%		31%		16%	24%
Domestic Violence	4,071	4,083	12	100%	98	93%	7	7%	105	2
percent change	-3%	-2%			-9%		0%		-9%	3%
New	3,238	3,247	9	100%	78	94%	5	6%	83	2
percent change	0%	0%			-9%		67%		-7%	67%
Reopened	833	836	3	100%	20	91%	2	9%	22	3
percent change	-12%	-11%			-9%		-50%		-15%	-43%
Abuse/Neglect	407	298	-109	73%	206	96%	9	4%	215	27
percent change	16%	-21%			104%		80%		103%	55%
Adoption	286	267	-19	93%	56	100%			56	
percent change	15%	-11%			51%				51%	
CPR	675	715	40	106%	800	100%	3	0%	803	5
percent change	22%	-18%			-4%				-3%	
Juv/Fam Crisis Petition	209	210	1	100%	3	75%	1	25%	4	6
percent change	-17%	-15%			50%		-67%		-20%	-60%
Kinship	111	90	-21	81%	31	91%	3	9%	34	32
percent change	-6%	-20%			138%				162%	
Term of Parental Rights	73	67	-6	92%	28	97%	1	3%	29	16
percent change	6%	-12%			47%		-75%		26%	-76%
Criminal/Quasi-Criminal	971	987	16	102%	17	94%	1	6%	18	1
percent change	-6%	-5%			-41%		-67%		-44%	-64%
DV Contempt	829	841	12	101%	14	100%	0	0%	14	0
percent change	-2%	0%			-42%				-42%	
Non-Support & Other	142	146	4	103%	3	75%	1	25%	4	8
percent change	-27%	-24%			-40%		-67%		-50%	-54%
Family Division - Total	28,070	27,871	-199	99%	3,199	97%	93	3%	3,292	4
percent change	-1%	-3%			6%		19%		6%	20%
Combined Trial Courts Total	78,917	80,092	1,175	101%	13,079	90%	1,403	10%	14,482	21
percent change	0%	0%			-5%		0%		-5%	0%

**Backlog By Month
Camden
June 2004 - June 2006**

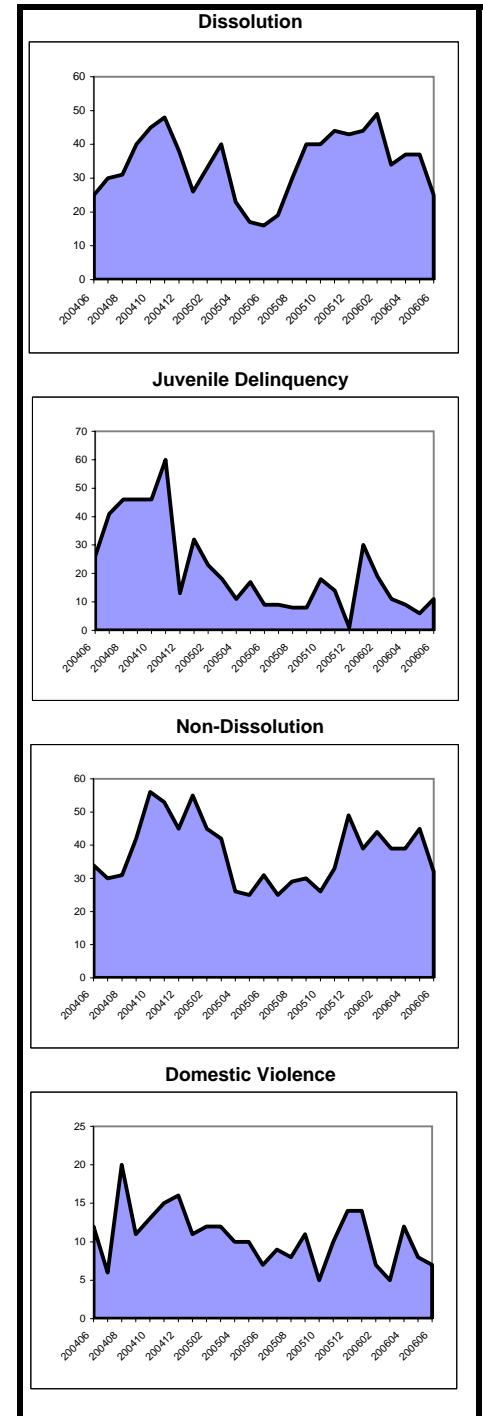

Note: In CPR, the backlog goal of 12 months to completion of a permanency hearing was modified in Feb. 2006 to 12 months to completion of a permanency hearing and the signing of an order. In Kinship, a backlog goal of 6 months was established in December 2005.

**Caseload Profile
Cape May
July 2005 - June 2006**

	Added	Resolved	Clearance		Inventory		Backlog		Active Pending	Backlog/100 Mthly Filings
			number	percent	number	percent	number	percent		
Criminal percent change	1,290 9%	1,259 5%	-31	98%	232 17%	83%	48 60%	17%	280 22%	45 47%
Municipal Appeals percent change	35 46%	30 20%	-5	86%	7 40%	70%	3 40%	30%	10 100%	103
Post-Convict. Relief percent change	9 -40%	28 833%	19	311%	3 -25%	30%	7 -76%	70%	10 -70%	933 -60%
Criminal Division - Total percent change	1,334 9%	1,317 8%	-17	99%	242 16%	81%	58 -2%	19%	300 12%	52 -10%
General Equity percent change	135 -24%	154 -13%	19	114%	58 -22%	91%	6 -25%	9%	64 -22%	53 -2%
Civil - Total percent change	812 3%	813 10%	1	100%	594 1%	88%	83 -8%	12%	677 0%	123 -10%
Track 1 percent change	360 9%	334 11%	-26	93%	150 9%	87%	22 -4%	13%	172 8%	73 -12%
Track 2 percent change	369 0%	376 3%	7	102%	362 2%	88%	51 -4%	12%	413 1%	166 -4%
Track 3 percent change	46 -6%	58 12%	12	126%	48 -14%	87%	7 -22%	13%	55 -15%	183 -17%
Track 4 percent change	37 -16%	45 96%	8	122%	34 -15%	92%	3 -40%	8%	37 -18%	97 -29%
Special Civil - Total percent change	4,417 -4%	4,477 -3%	60	101%	426 -10%	98%	10 -33%	2%	436 -11%	3 -30%
Auto percent change	10 -17%	16 167%	6	160%	0 -100%	0%	1 100%	100%	1 -86%	120
Contract percent change	2,728 -6%	2,797 -4%	69	103%	318 -14%	98%	7 -46%	2%	325 -15%	3 -42%
Other percent change	65 18%	52 -19%	-13	80%	19 171%	90%	2 100%	10%	21 163%	37 69%
Small Claims percent change	800 0%	802 1%	2	100%	49 0%	100%	0 -100%	0%	49 -2%	0 -100%
Tenancy percent change	814 -2%	810 5%	-4	100%	40 3%	100%	0 200%	0%	40 -11%	0 167%
Probate percent change	146 12%	153 19%	7	105%	31 -16%	91%	3 200%	9%	34 -11%	25 167%
Civil Division - Total percent change	5,510 -3%	5,597 -1%	87	102%	1,109 -5%	92%	102 -11%	8%	1,211 -6%	22 -7%

**Backlog By Month
Cape May
June 2004 - June 2006**

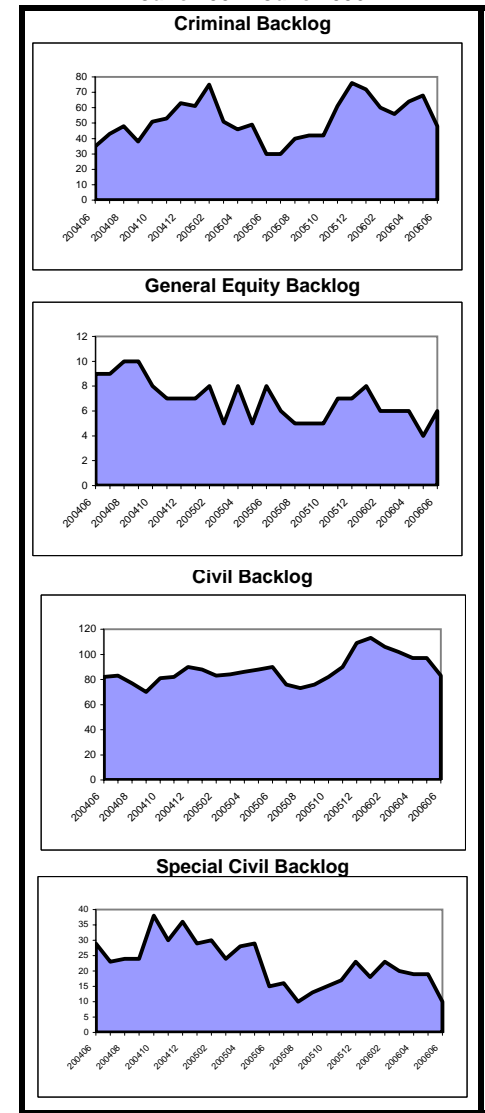

**Caseload Profile
Cape May
July 2005 - June 2006**

	Added	Resolved	Clearance		Inventory		Backlog		Active Pending	Backlog/100 Mthly Filings
			number	percent	number	percent	number	percent		
Dissolution	909	938	29	103%	176	99%	1	1%	177	1
percent change	-1%	5%			-13%		-75%		-14%	-75%
New	336	366	30	109%	133	99%	1	1%	134	4
percent change	-8%	8%			-17%		-67%		-18%	-64%
Reopened	573	572	-1	100%	43	100%	0	0%	43	0
percent change	3%	3%			5%		-100%		2%	-100%
Delinquency	1,571	1,581	10	101%	120	100%	0	0%	120	0
percent change	-7%	-7%			-7%		-100%		-9%	-100%
New	1,416	1,423	7	100%	116	100%	0	0%	116	0
percent change	-8%	-8%			-5%		-100%		-7%	-100%
Reopened	155	158	3	102%	4	100%	0	0%	4	0
percent change	1%	7%			-43%				-43%	
Non-Dissolution	2,618	2,628	10	100%	128	99%	1	1%	129	0
percent change	6%	6%			-8%				-7%	
New	519	519	0	100%	45	100%	0	0%	45	0
percent change	9%	9%			0%				0%	
Reopened	2,099	2,109	10	100%	83	99%	1	1%	84	1
percent change	5%	6%			-12%				-11%	
Domestic Violence	1,015	1,008	-7	99%	27	96%	1	4%	28	1
percent change	1%	0%			35%				40%	
New	696	686	-10	99%	20	95%	1	5%	21	2
percent change	5%	3%			100%				110%	
Reopened	319	322	3	101%	7	100%	0	0%	7	0
percent change	-8%	-6%			-30%				-30%	
Abuse/Neglect	179	146	-33	82%	133	96%	6	4%	139	40
percent change	38%	4%			29%		100%		31%	45%
Adoption	32	35	3	109%	3	100%			3	3
percent change	-11%	-3%			-50%				-50%	
CPR	172	182	10	106%	178	100%	0	0%	178	0
percent change	32%	2%			-4%		-100%		-4%	-100%
Juv/Fam Crisis Petition	63	63	0	100%	0	100%	0	0%	0	0
percent change	15%	15%								
Kinship	21	24	3	114%	3	100%	0	0%	3	0
percent change	5%	41%			0%		-100%		-50%	-100%
Term of Parental Rights	14	22	8	157%	5	100%	0	0%	5	0
percent change	-13%	10%			-44%		-100%		-62%	-100%
Criminal/Quasi-Criminal	266	273	7	103%	18	90%	2	10%	20	9
percent change	-5%	-1%			-31%				-23%	
DV Contempt	213	222	9	104%	16	89%	2	11%	18	11
percent change	-17%	-12%			-38%				-31%	
Non-Support & Other	53	51	-2	96%	2	100%	0	0%	2	0
percent change	121%	113%								
Family Division - Total	6,860	6,900	40	101%	791	99%	11	1%	802	2
percent change	2%	2%			-4%		-39%		-5%	-40%
Combined Trial Courts Total	13,704	13,814	110	101%	2,142	93%	171	7%	2,313	15
percent change	0%	1%			-3%		-10%		-3%	-11%

**Backlog By Month
Cape May
June 2004 - June 2006**

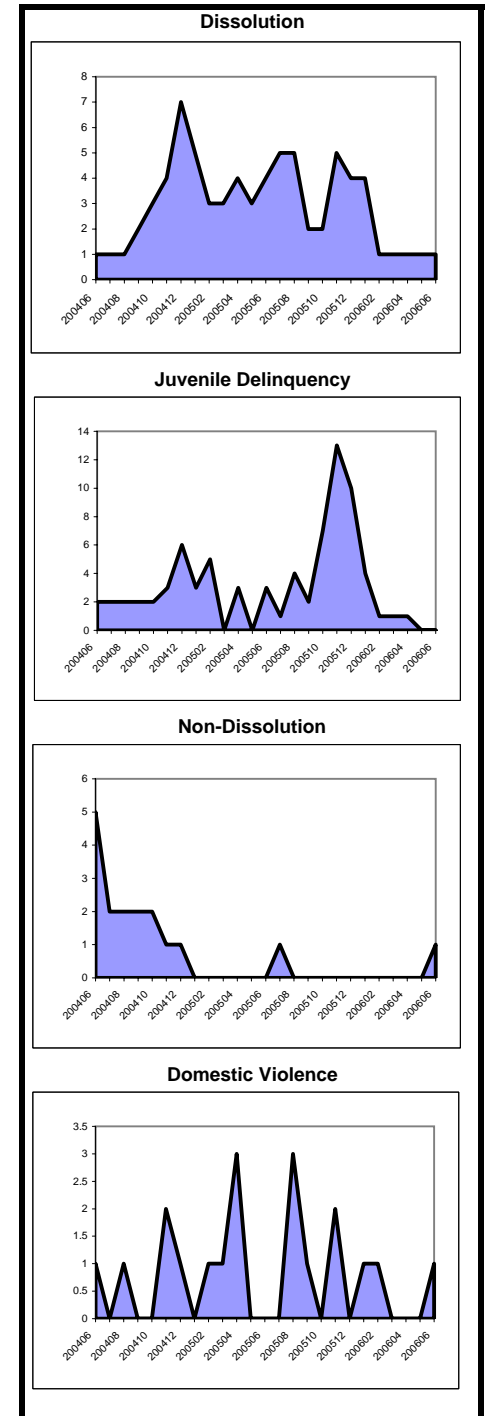

Note: In CPR, the backlog goal of 12 months to completion of a permanency hearing was modified in Feb. 2006 to 12 months to completion of a permanency hearing and the signing of an order. In Kinship, a backlog goal of 6 months was established in December 2005.

**Caseload Profile
Cumberland
July 2005 - June 2006**

	Added	Resolved	Clearance		Inventory		Backlog		Active Pending	Backlog/100 Mthly Filings
			number	percent	number	percent	number	percent		
Criminal percent change	1,585 7%	1,609 -1%	24	102%	331	56%	258	44%	589	195
Municipal Appeals percent change	36 13%	34 10%	-2	94%	12	86%	2	14%	14	67
Post-Convict. Relief percent change	14 -26%	12 -8%	-2	86%	6	27%	16	73%	22	1,371
Criminal Division - Total percent change	1,635 6%	1,655 -1%	20	101%	349	56%	276	44%	625	203
General Equity percent change	63 5%	69 28%	6	110%	26	84%	5	16%	31	95
Civil - Total percent change	1,417 -1%	1,374 -6%	-43	97%	1,139	81%	263	19%	1,402	223
Track 1 percent change	557 -7%	574 -7%	17	103%	259	81%	61	19%	320	131
Track 2 percent change	751 3%	686 -3%	-65	91%	763	82%	165	18%	928	264
Track 3 percent change	89 14%	91 -19%	2	102%	96	74%	34	26%	130	458
Track 4 percent change	20 -5%	23 15%	3	115%	21	88%	3	13%	24	180
Special Civil - Total percent change	9,838 6%	9,735 1%	-103	99%	873	97%	25	3%	898	3
Auto percent change	37 -31%	40 -34%	3	108%	5	100%	0	0%	5	0
Contract percent change	3,876 6%	3,847 1%	-29	99%	492	97%	14	3%	506	4
Other percent change	62 0%	71 -20%	9	115%	10	77%	3	23%	13	58
Small Claims percent change	2,710 5%	2,654 -5%	-56	98%	187	96%	7	4%	194	3
Tenancy percent change	3,153 9%	3,123 -1%	-30	99%	179	99%	1	1%	180	0
Probate percent change	378 10%	376 11%	-2	99%	36	88%	5	12%	41	16
Civil Division - Total percent change	11,696 5%	11,554 1%	-142	99%	2,074	87%	298	13%	2,372	31

**Backlog By Month
Cumberland
June 2004 - June 2006**

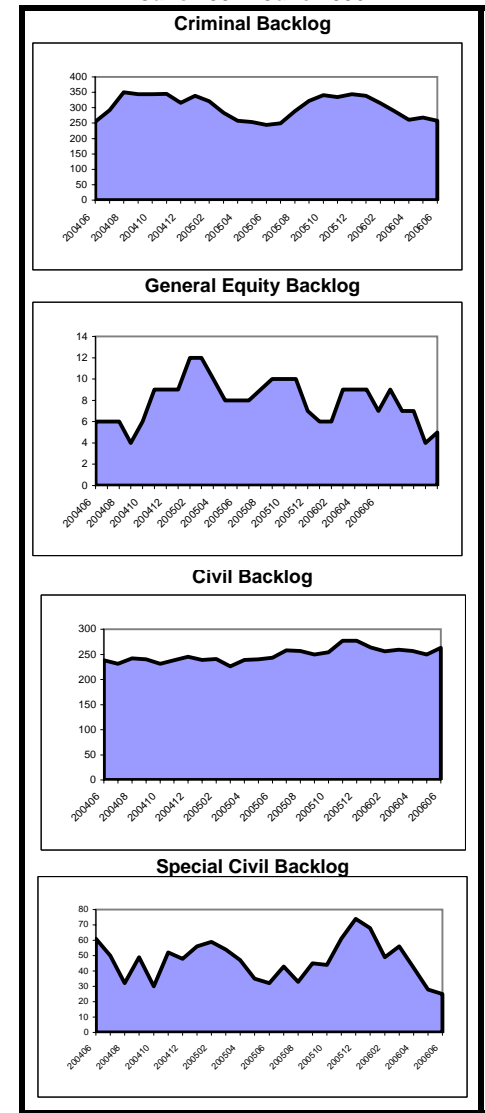

**Caseload Profile
Cumberland
July 2005 - June 2006**

	Added	Resolved	Clearance		Inventory		Backlog		Active Pending	Backlog/100 Mthly Filings
			number	percent	number	percent	number	percent		
Dissolution	1,271	1,297	26	102%	273	98%	7	3%	280	7
percent change	3%	8%			-9%		40%		-8%	36%
New	514	530	16	103%	220	97%	6	3%	226	14
percent change	-5%	6%			-7%		20%		-7%	27%
Reopened	757	767	10	101%	53	98%	1	2%	54	2
percent change	9%	10%			-17%				-16%	
Delinquency	3,690	3,687	-3	100%	310	92%	27	8%	337	9
percent change	-21%	-19%			-1%		35%		1%	71%
New	3,369	3,365	-4	100%	295	92%	27	8%	322	10
percent change	-17%	-15%			-1%		42%		1%	71%
Reopened	321	322	1	100%	15	100%	0	0%	15	0
percent change	-47%	-46%			0%		-100%		-6%	-100%
Non-Dissolution	6,693	6,662	-31	100%	551	96%	22	4%	573	4
percent change	7%	9%			7%		-27%		5%	-31%
New	2,079	2,056	-23	99%	216	94%	15	6%	231	9
percent change	8%	8%			8%		15%		8%	7%
Reopened	4,614	4,606	-8	100%	335	98%	7	2%	342	2
percent change	6%	10%			6%		-59%		2%	-61%
Domestic Violence	2,449	2,472	23	101%	47	100%	0	0%	47	0
percent change	0%	1%			-30%		-100%		-33%	-100%
New	1,488	1,499	11	101%	30	100%	0	0%	30	0
percent change	5%	4%			-25%				-25%	
Reopened	961	973	12	101%	17	100%	0	0%	17	0
percent change	-7%	-4%			-37%		-100%		-43%	-100%
Abuse/Neglect	236	197	-39	83%	196	99%	1	1%	197	5
percent change	30%	10%			24%				25%	
Adoption	53	52	-1	98%	8	100%			8	
percent change	4%	-5%			14%				14%	
CPR	359	411	52	114%	366	100%	0	0%	366	0
percent change	20%	9%			-12%				-12%	
Juv/Fam Crisis Petition	2	2	0	100%	0	100%	0	0%	0	#VALUE!
percent change										
Kinship	75	70	-5	93%	10	100%	0	0%	10	0
percent change	44%	43%			100%				100%	
Term of Parental Rights	31	28	-3	90%	19	86%	3	14%	22	116
percent change	-11%	-18%			27%		-25%		16%	-15%
Criminal/Quasi-Criminal	488	496	8	102%	25	100%	0	0%	25	0
percent change	4%	6%			-24%				-24%	
DV Contempt	443	447	4	101%	23	100%	0	0%	23	0
percent change	4%	4%			-15%				-15%	
Non-Support & Other	45	49	4	109%	2	100%	0	0%	2	0
percent change	5%	23%			-67%				-67%	
Family Division - Total	15,347	15,374	27	100%	1,805	97%	60	3%	1,865	5
percent change	-2%	0%			-2%		-3%		-2%	-1%
Combined Trial Courts Total	28,678	28,583	-95	100%	4,228	87%	634	13%	4,862	27
percent change	1%	0%			2%		2%		2%	1%

**Backlog By Month
Cumberland
June 2004 - June 2006**

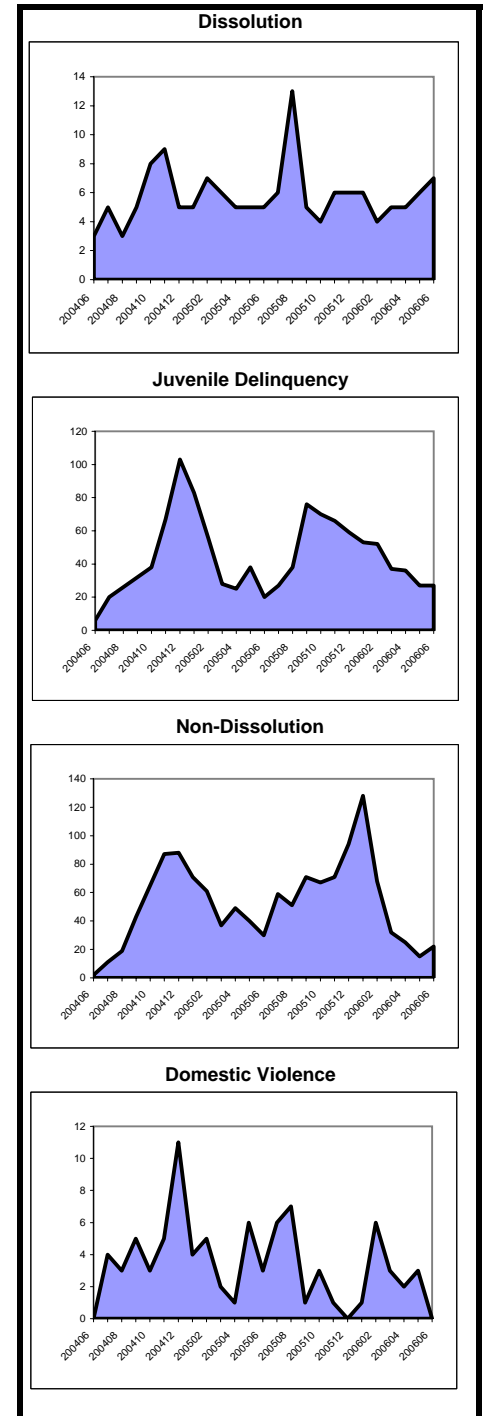

Note: In CPR, the backlog goal of 12 months to completion of a permanency hearing was modified in Feb. 2006 to 12 months to completion of a permanency hearing and the signing of an order. In Kinship, a backlog goal of 6 months was established in December 2005.

**Caseload Profile
Essex
July 2005 - June 2006**

	Added	Resolved	Clearance		Inventory		Backlog		Active Pending	Backlog/100 Mthly Filings
			number	percent	number	percent	number	percent		
Criminal percent change	6,539 19%	6,437 -5%	-102	98%	1,511	72%	592	28%	2,103	109
Municipal Appeals percent change	89 -4%	99 -14%	10	111%	13	59%	9	41%	22	121
Post-Convict. Relief percent change	143 180%	58 -15%	-85	41%	63	41%	91	59%	154	764
Criminal Division - Total percent change	6,771 20%	6,594 -5%	-177	97%	1,587 49%	70%	692 41%	30%	2,279 47%	123 18%
General Equity percent change	576 4%	555 -17%	-21	96%	254	77%	75	23%	329	156
Civil - Total percent change	11,980 0%	11,767 -5%	-213	98%	9,687	84%	1,797	16%	11,484	180
Track 1 percent change	3,972 4%	3,674 -2%	-298	92%	2,149	87%	328	13%	2,477	99
Track 2 percent change	7,159 -2%	7,234 -6%	75	101%	6,623	84%	1,231	16%	7,854	206
Track 3 percent change	745 8%	728 -4%	-17	98%	806	79%	213	21%	1,019	343
Track 4 percent change	104 -1%	131 11%	27	126%	109	81%	25	19%	134	288
Special Civil - Total percent change	81,645 4%	84,181 9%	2,536	103%	6,110 -25%	97%	196 5%	3%	6,306 -25%	3 1%
Auto percent change	204 74%	200 98%	-4	98%	39	100%	0	0%	39	0
Contract percent change	35,213 20%	36,519 26%	1,306	104%	3,839	96%	151	4%	3,990	5
Other percent change	1,034 16%	964 5%	-70	93%	193	99%	1	1%	194	1
Small Claims percent change	5,628 -2%	5,844 2%	216	104%	303	88%	42	12%	345	9
Tenancy percent change	39,566 -6%	40,654 -5%	1,088	103%	1,736	100%	2	0%	1,738	0
Probate percent change	1,427 -6%	1,442 -4%	15	101%	209	99%	3	1%	212	3
Civil Division - Total percent change	95,628 4%	97,945 7%	2,317	102%	16,260 -10%	89%	2,071 8%	11%	18,331 -9%	26 4%

**Backlog By Month
Essex
June 2004 - June 2006**

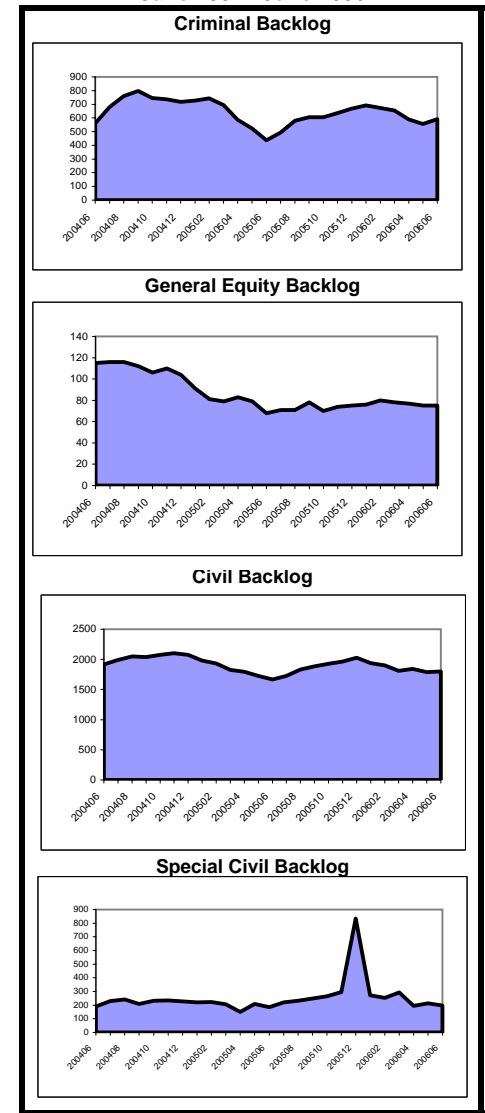

**Caseload Profile
Essex
July 2005 - June 2006**

	Added	Resolved	Clearance		Inventory		Backlog		Active Pending	Backlog/100 Mthly Filings
			number	percent	number	percent	number	percent		
Dissolution	5,326	5,375	49	101%	1,610	98%	26	2%	1,636	6
percent change	7%	7%			0%		-64%		-3%	-66%
New	3,182	3,268	86	103%	1,370	99%	20	1%	1,390	8
percent change	11%	13%			-3%		-70%		-6%	-73%
Reopened	2,144	2,107	-37	98%	240	98%	6	2%	246	3
percent change	1%	-1%			18%		0%		18%	-1%
Delinquency	6,937	6,711	-226	97%	923	99%	10	1%	933	2
percent change	4%	-1%			41%		-82%		32%	-82%
New	6,660	6,423	-237	96%	921	99%	10	1%	931	2
percent change	6%	1%			43%		-81%		34%	-83%
Reopened	277	288	11	104%	2	100%	0	0%	2	0
percent change	-33%	-31%			-83%		-100%		-85%	-100%
Non-Dissolution	25,411	25,534	123	100%	2,076	99%	14	1%	2,090	1
percent change	-4%	-2%			-3%		-85%		-6%	-84%
New	6,314	6,416	102	102%	791	99%	4	1%	795	1
percent change	-12%	-9%			-7%		-93%		-12%	-93%
Reopened	19,097	19,118	21	100%	1,285	99%	10	1%	1,295	1
percent change	-1%	1%			-1%		-68%		-2%	-67%
Domestic Violence	6,069	6,133	64	101%	164	99%	2	1%	166	0
percent change	0%	1%			-30%		100%		-29%	101%
New	4,049	4,055	6	100%	153	99%	2	1%	155	1
percent change	3%	2%			7%		100%		8%	94%
Reopened	2,020	2,078	58	103%	11	100%	0	0%	11	0
percent change	-7%	-1%			-88%				-88%	
Abuse/Neglect	737	713	-24	97%	1,225	100%	0	0%	1,225	0
percent change	5%	1%			2%				2%	
Adoption	323	319	-4	99%	30	100%			30	
percent change	-21%	-32%			15%				15%	
CPR	965	1,286	321	133%	2,837	100%	0	0%	2,837	0
percent change	0%	-1%			-10%				-10%	
Juv/Fam Crisis Petition	30	31	1	103%	0	100%	0	0%	0	0
percent change	43%	55%			-100%				-100%	
Kinship	477	473	-4	99%	51	100%	0	0%	51	0
percent change	40%	30%			19%				19%	
Term of Parental Rights	279	284	5	102%	126	84%	24	16%	150	103
percent change	-7%	-21%			4%		-29%	16%	-3%	-24%
Criminal/Quasi-Criminal	774	764	-10	99%	55	100%	0	0%	55	0
percent change	16%	13%			22%				22%	
DV Contempt	752	740	-12	98%	54	100%	0	0%	54	0
percent change	16%	12%			29%				29%	
Non-Support & Other	22	24	2	109%	1	100%	0	0%	1	0
percent change	22%	60%			-67%				-67%	
Family Division - Total	47,328	47,623	295	101%	9,097	99%	76	1%	9,173	2
percent change	-1%	0%			-1%		-70%		-3%	-70%
Combined Trial Courts Total	149,727	152,162	2,435	102%	26,944	90%	2,839	10%	29,783	23
percent change	3%	4%			-5%		6%	10%	-4%	3%

**Backlog By Month
Essex
June 2004 - June 2006**

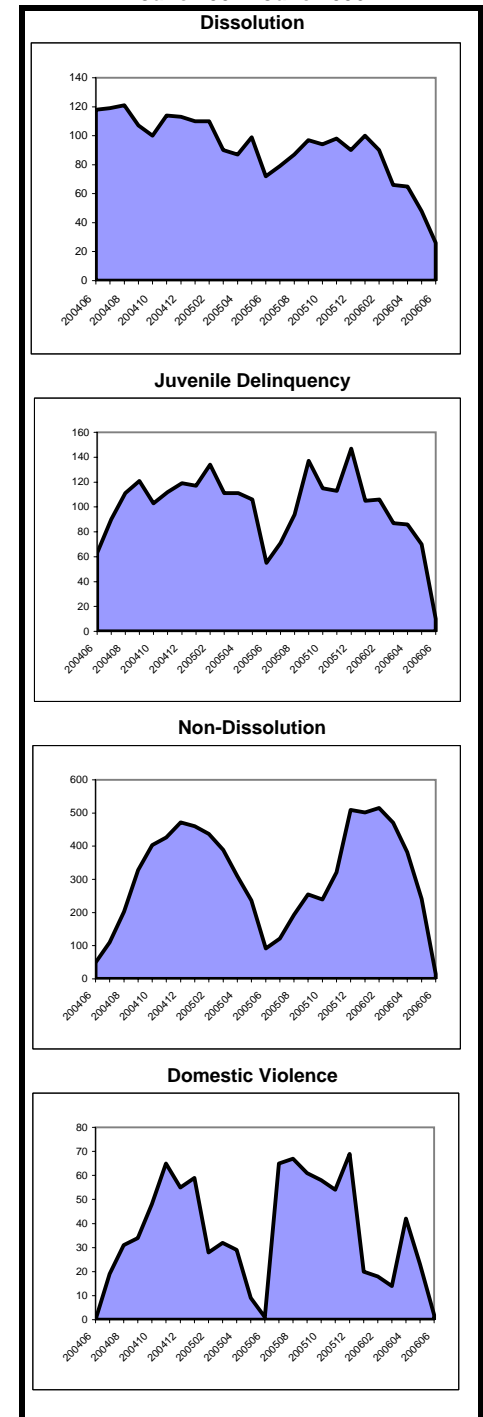

Note: In CPR, the backlog goal of 12 months to completion of a permanency hearing was modified in Feb. 2006 to 12 months to completion of a permanency hearing and the signing of an order. In Kinship, a backlog goal of 6 months was established in December 2005.

**Caseload Profile
Gloucester
July 2005 - June 2006**

	Added	Resolved	Clearance		Inventory		Backlog		Active Pending	Backlog/100 Mthly Filings
			number	percent	number	percent	number	percent		
Criminal percent change	1,438 7%	1,457 7%	19	101%	297	71%	120	29%	417	100
Municipal Appeals percent change	58 -8%	59 4%	1	102%	15	56%	12	44%	27	248
Post-Convict. Relief percent change	15 0%	19 375%	4	127%	3	23%	10	77%	13	800
Criminal Division - Total percent change	1,511 6%	1,535 7%	24	102%	315	69%	142	31%	457	113
General Equity percent change	133 0%	125 -3%	-8	94%	63	79%	17	21%	80	153
Civil - Total percent change	2,187 -6%	2,215 -4%	28	101%	1,752	81%	402	19%	2,154	221
Track 1 percent change	885 -8%	928 -1%	43	105%	377	82%	83	18%	460	113
Track 2 percent change	1,134 -2%	1,082 -8%	-52	95%	1,159	82%	253	18%	1,412	268
Track 3 percent change	112 -28%	159 14%	47	142%	158	76%	50	24%	208	536
Track 4 percent change	56 4%	46 -16%	-10	82%	58	78%	16	22%	74	343
Special Civil - Total percent change	12,486 9%	12,390 8%	-96	99%	1,279	97%	41	3%	1,320	4
Auto percent change	29 -43%	35 -30%	6	121%	1	50%	1	50%	2	41
Contract percent change	7,606 14%	7,451 13%	-155	98%	1,068	97%	37	3%	1,105	6
Other percent change	122 -5%	127 -5%	5	104%	12	100%	0	0%	12	0
Small Claims percent change	1,994 -3%	2,073 1%	79	104%	46	94%	3	6%	49	2
Tenancy percent change	2,735 6%	2,704 7%	-31	99%	152	100%	0	0%	152	0
Probate percent change	253 -17%	262 -15%	9	104%	32	94%	2	6%	34	9
Civil Division - Total percent change	15,059 6%	14,992 6%	-67	100%	3,126	87%	462	13%	3,588	37

**Backlog By Month
Gloucester
June 2004 - June 2006**

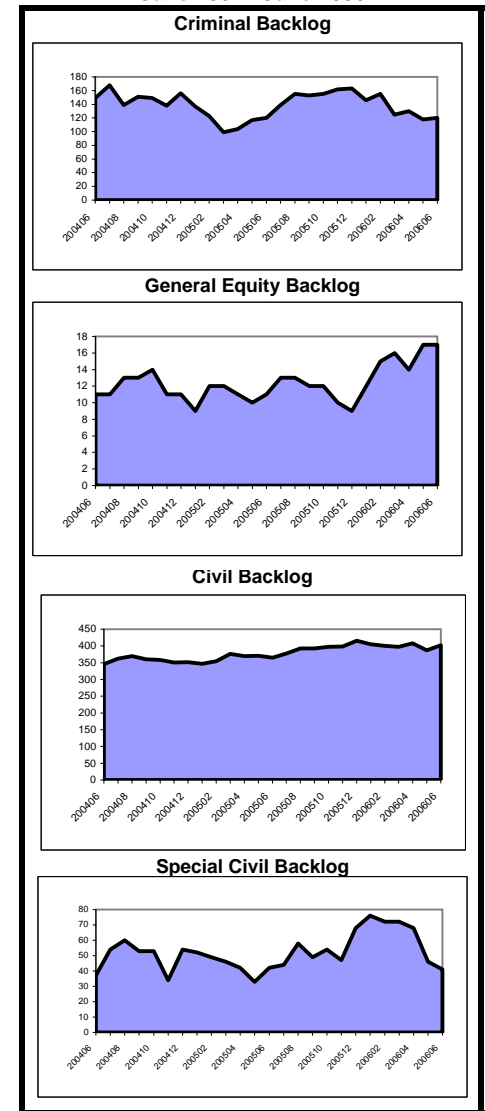

**Caseload Profile
Gloucester
July 2005 - June 2006**

	Added	Resolved	Clearance		Inventory		Backlog		Active Pending	Backlog/100 Mthly Filings
			number	percent	number	percent	number	percent		
Dissolution	2,307	2,272	-35	98%	569	98%	10	2%	579	5
percent change	6%	-1%			3%		67%	4%	4%	57%
New	947	878	-69	93%	458	98%	10	2%	468	13
percent change	6%	-14%			14%		67%	14%	14%	57%
Reopened	1,360	1,394	34	103%	111	100%	0	0%	111	0
percent change	6%	10%			-26%			-26%	-26%	
Delinquency	2,539	2,450	-89	96%	305	98%	7	2%	312	3
percent change	2%	-3%			41%		-13%	39%	39%	-14%
New	2,264	2,193	-71	97%	282	98%	7	2%	289	4
percent change	-3%	-6%			33%		17%	33%	33%	20%
Reopened	275	257	-18	93%	23	100%	0	0%	23	0
percent change	56%	38%			475%		-100%	283%	283%	-100%
Non-Dissolution	6,348	6,302	-46	99%	450	99%	5	1%	455	1
percent change	9%	9%			3%			4%	4%	
New	1,688	1,677	-11	99%	147	99%	1	1%	148	1
percent change	2%	2%			4%			4%	4%	
Reopened	4,660	4,625	-35	99%	303	99%	4	1%	307	1
percent change	11%	12%			2%			3%	3%	
Domestic Violence	2,286	2,259	-27	99%	67	99%	1	1%	68	1
percent change	0%	-3%			72%			74%	74%	
New	1,617	1,587	-30	98%	59	98%	1	2%	60	1
percent change	1%	-2%			103%			107%	107%	
Reopened	669	672	3	100%	8	100%	0	0%	8	0
percent change	-3%	-4%			-20%			-20%	-20%	
Abuse/Neglect	113	100	-13	88%	134	99%	1	1%	135	11
percent change	-18%	4%			10%			11%	11%	
Adoption	76	80	4	105%	11	100%			11	
percent change	13%	27%			-27%			-27%	-27%	
CPR	180	206	26	114%	268	100%	0	0%	268	0
percent change	-31%	-7%			-7%			-7%	-7%	
Juv/Fam Crisis Petition	31	31	0	100%	0	100%	0	0%	0	0
percent change	-48%	-48%								
Kinship	46	45	-1	98%	9	100%	0	0%	9	0
percent change	24%	41%			13%			13%	13%	
Term of Parental Rights	21	15	-6	71%	12	86%	2	14%	14	114
percent change	31%	-6%			71%		100%	75%	75%	52%
Criminal/Quasi-Criminal	538	534	-4	99%	46	100%	0	0%	46	0
percent change	-22%	-23%			10%			10%	10%	
DV Contempt	438	443	5	101%	35	100%	0	0%	35	0
percent change	-26%	-26%			-13%			-13%	-13%	
Non-Support & Other	100	91	-9	91%	11	100%	0	0%	11	0
percent change	4%	-10%			450%			450%	450%	
Family Division - Total	14,485	14,294	-191	99%	1,871	99%	26	1%	1,897	2
percent change	3%	1%			8%		73%	9%	9%	68%
Combined Trial Courts Total	31,055	30,821	-234	99%	5,312	89%	630	11%	5,942	24
percent change	4%	4%			3%		8%	4%	4%	4%

**Backlog By Month
Gloucester
June 2004 - June 2006**

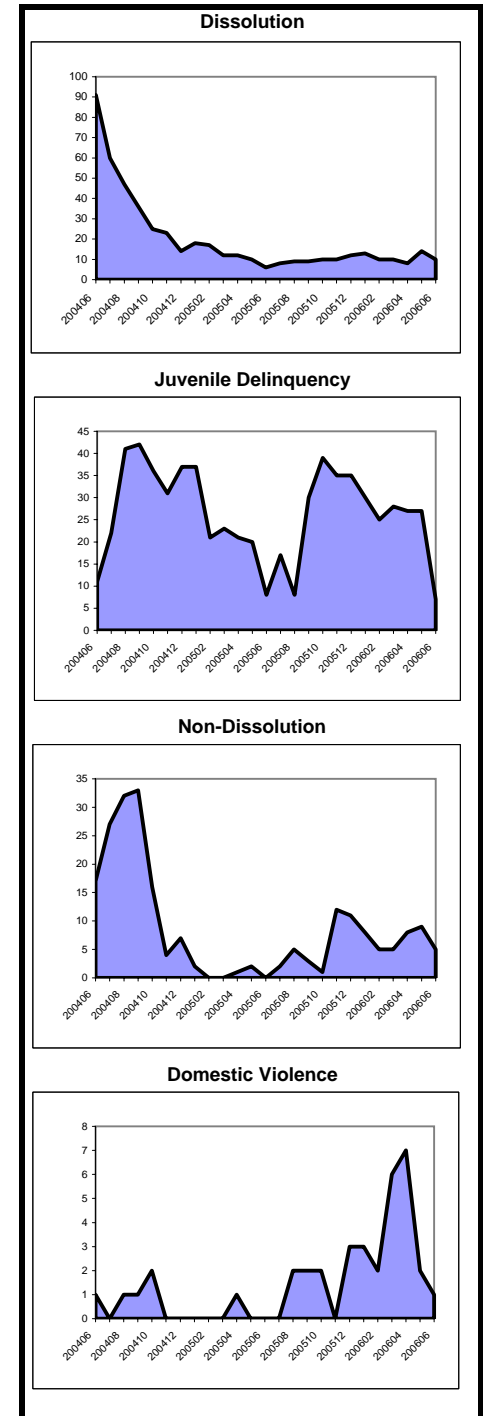

Note: In CPR, the backlog goal of 12 months to completion of a permanency hearing was modified in Feb. 2006 to 12 months to completion of a permanency hearing and the signing of an order. In Kinship, a backlog goal of 6 months was established in December 2005.

**Caseload Profile
Hudson
July 2005 - June 2006**

	Added	Resolved	Clearance		Inventory		Backlog		Active Pending	Backlog/100 Mthly Filings
			number	percent	number	percent	number	percent		
Criminal percent change	4,716 9%	4,970 4%	254	105%	805	73%	293	27%	1,098 7%	75 -19%
Municipal Appeals percent change	59 64%	48 33%	-11	81%	13	68%	6	32%	19 73%	122 266%
Post-Convict. Relief percent change	34 -13%	61 79%	27	179%	13	46%	15	54%	28 -36%	529 -56%
Criminal Division - Total percent change	4,809 9%	5,079 4%	270	106%	831	73%	314	27%	1,145 6%	78 -23%
General Equity percent change	324 -4%	297 -14%	-27	92%	143	92%	12	8%	155 24%	44 25%
Civil - Total percent change	7,106 -3%	7,385 -7%	279	104%	5,807	88%	786	12%	6,593 -4%	133 8%
Track 1 percent change	2,284 5%	2,263 3%	-21	99%	1,069	93%	86	7%	1,155 -1%	45 -22%
Track 2 percent change	4,370 -7%	4,627 -13%	257	106%	4,323	88%	617	12%	4,940 -5%	169 14%
Track 3 percent change	356 6%	404 2%	48	113%	335	83%	70	17%	405 -5%	236 44%
Track 4 percent change	96 23%	91 -6%	-5	95%	80	86%	13	14%	93 18%	163 -25%
Special Civil - Total percent change	50,368 11%	50,795 11%	427	101%	3,909	98%	96	2%	4,005 0%	2 -7%
Auto percent change	184 -8%	194 -4%	10	105%	23	82%	5	18%	28 -22%	33 80%
Contract percent change	24,947 20%	25,808 26%	861	103%	2,765	97%	80	3%	2,845 -14%	4 -6%
Other percent change	766 -9%	662 -25%	-104	86%	126	96%	5	4%	131 404%	8 452%
Small Claims percent change	3,395 3%	3,502 3%	107	103%	99	95%	5	5%	104 -49%	2 -56%
Tenancy percent change	21,076 5%	20,629 4%	-447	98%	896	100%	1	0%	897 111%	0 -86%
Probate percent change	727 -4%	721 -3%	-6	99%	118	95%	6	5%	124 5%	10 -21%
Civil Division - Total percent change	58,525 9%	59,198 8%	673	101%	9,977	92%	900	8%	10,877 -2%	18 -4%

**Backlog By Month
Hudson
June 2004 - June 2006**

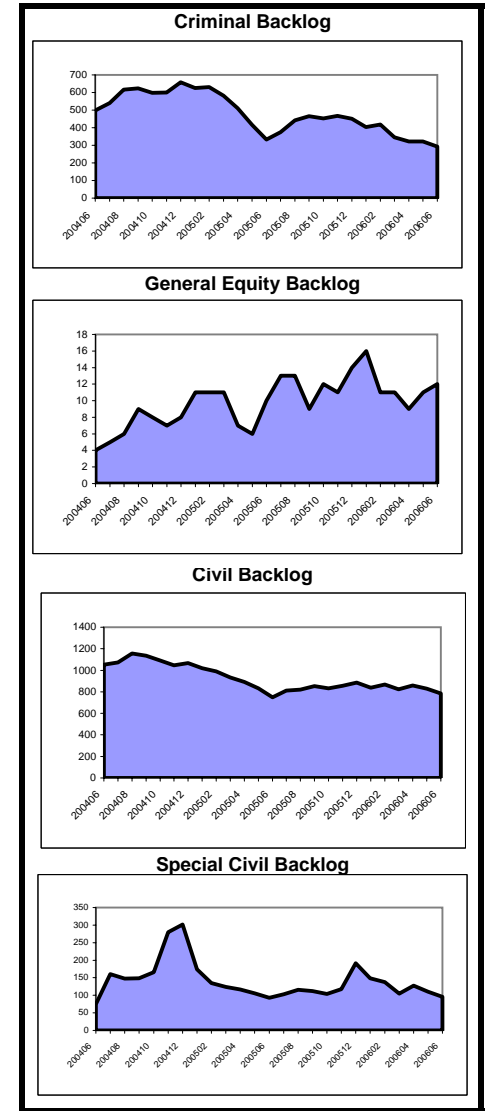

**Caseload Profile
Hudson
July 2005 - June 2006**

	Added	Resolved	Clearance		Inventory		Backlog		Active Pending	Backlog/100 Mthly Filings
			number	percent	number	percent	number	percent		
Dissolution	5,424	5,472	48	101%	1,269	98%	25	2%	1,294	6
percent change	1%	5%			-3%		-24%		-4%	-25%
New	2,798	2,830	32	101%	1,093	98%	21	2%	1,114	9
percent change	4%	10%			-2%		-22%		-3%	-25%
Reopened	2,626	2,642	16	101%	176	98%	4	2%	180	2
percent change	-2%	1%			-7%		-33%		-8%	-32%
Delinquency	4,846	4,772	-74	98%	372	92%	33	8%	405	8
percent change	-9%	-11%			16%		136%		21%	160%
New	4,673	4,596	-77	98%	365	92%	33	8%	398	8
percent change	-9%	-11%			19%		136%		24%	158%
Reopened	173	176	3	102%	7	100%	0	0%	7	0
percent change	-22%	-19%			-46%				-46%	
Non-Dissolution	14,565	14,533	-32	100%	773	98%	14	2%	787	1
percent change	-3%	-3%			5%		-18%		4%	-15%
New	3,488	3,492	4	100%	318	99%	3	1%	321	1
percent change	-13%	-13%			0%		-57%		-1%	-51%
Reopened	11,077	11,041	-36	100%	455	98%	11	2%	466	1
percent change	0%	0%			8%		10%		8%	10%
Domestic Violence	4,767	4,746	-21	100%	162	99%	1	1%	163	0
percent change	0%	-1%			21%		0%		21%	0%
New	3,904	3,900	-4	100%	117	99%	1	1%	118	0
percent change	3%	3%			5%				6%	
Reopened	863	846	-17	98%	45	100%	0	0%	45	0
percent change	-12%	-15%			96%		-100%		88%	-100%
Abuse/Neglect	332	265	-67	80%	398	100%	1	0%	399	4
percent change	14%	-25%			20%		0%		20%	-12%
Adoption	109	84	-25	77%	39	100%			39	
percent change	-4%	-34%			179%				179%	
CPR	392	434	42	111%	730	100%	0	0%	730	0
percent change	10%	-28%			-5%				-5%	
Juv/Fam Crisis Petition	26	26	0	100%	3	100%	0	0%	3	0
percent change	-7%	-26%			50%		-100%		0%	-100%
Kinship	78	75	-3	96%	10	100%	0	0%	10	0
percent change	-41%	-44%			43%				43%	
Term of Parental Rights	76	88	12	116%	28	80%	7	20%	35	111
percent change	-22%	-32%			-13%		-56%		-27%	-44%
Criminal/Quasi-Criminal	693	683	-10	99%	53	100%	0	0%	53	0
percent change	35%	21%			29%				29%	
DV Contempt	692	682	-10	99%	53	100%	0	0%	53	0
percent change	34%	21%			29%				29%	
Non-Support & Other	1	1	0	100%	0	100%	0	0%	0	0
percent change										
Family Division - Total	31,308	31,178	-130	100%	3,837	98%	81	2%	3,918	3
percent change	-2%	-4%			4%		-2%		4%	0%
Combined Trial Courts Total	94,642	95,455	813	101%	14,645	92%	1,295	8%	15,940	16
percent change	5%	4%			0%		-2%		0%	-6%

**Backlog By Month
Hudson
June 2004 - June 2006**

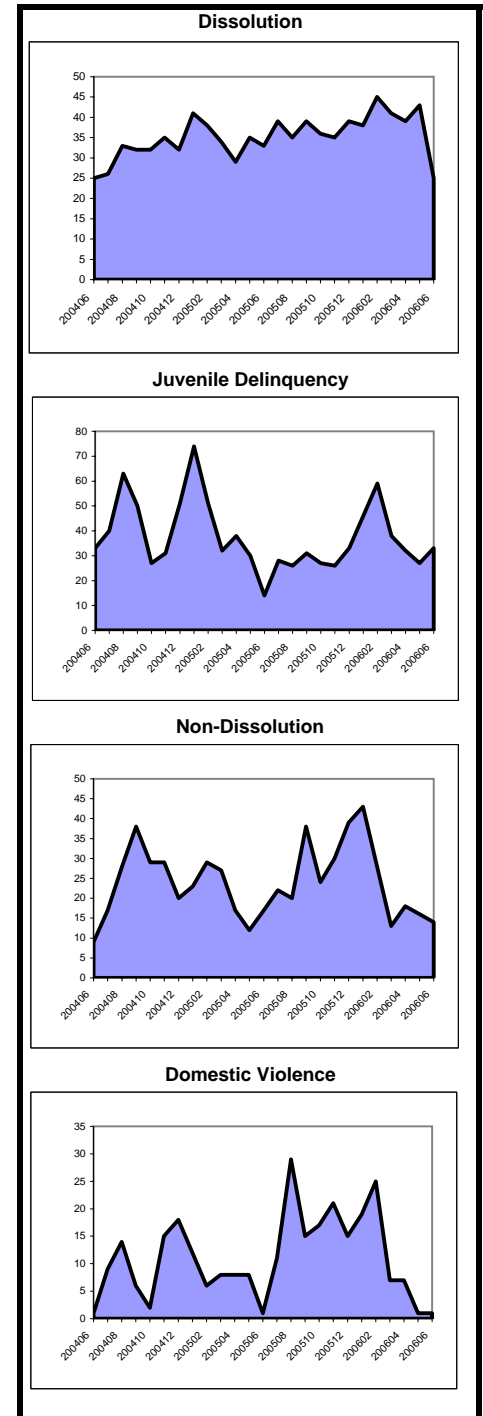

Note: In CPR, the backlog goal of 12 months to completion of a permanency hearing was modified in Feb. 2006 to 12 months to completion of a permanency hearing and the signing of an order. In Kinship, a backlog goal of 6 months was established in December 2005.

**Caseload Profile
Hunterdon
July 2005 - June 2006**

	Added	Resolved	Clearance		Inventory		Backlog		Active Pending	Backlog/100 Mthly Filings
			number	percent	number	percent	number	percent		
Criminal percent change	595 -6%	591 -2%	-4	99%	56 -22%	64%	32 19%	36%	88 -11%	65 26%
Municipal Appeals percent change	26 -13%	35 106%	9	135%	8 -20%	80%	2 -78%	20%	10 -47%	92 -74%
Post-Convict. Relief percent change	6 200%	3 -25%	-3	50%	2 -33%	50%	2 50%	50%	4 33%	400
Criminal Division - Total percent change	627 -6%	629 1%	2	100%	66 -22%	65%	36 0%	35%	102 -16%	69 6%
General Equity percent change	56 -5%	61 -13%	5	109%	19 -21%	79%	5 0%	21%	24 -17%	107 5%
Civil - Total percent change	658 -7%	676 -3%	18	103%	473 -3%	89%	58 -5%	11%	531 -3%	106 2%
Track 1 percent change	378 0%	390 17%	12	103%	148 -11%	94%	10 -29%	6%	158 -12%	32 -28%
Track 2 percent change	199 -13%	213 -19%	14	107%	225 -6%	84%	43 16%	16%	268 -3%	259 34%
Track 3 percent change	63 -3%	49 -34%	-14	78%	80 38%	94%	5 -44%	6%	85 27%	95 -43%
Track 4 percent change	18 -44%	24 -14%	6	133%	20 -17%	100%	0 -100%	0%	20 -20%	0 -100%
Special Civil - Total percent change	2,725 7%	2,748 6%	23	101%	265 -10%	97%	9 80%	3%	274 -9%	4 68%
Auto percent change	5 -17%	2 -71%	-3	40%	3	100%	0	0%	3	0
Contract percent change	1,858 12%	1,896 14%	38	102%	212 -18%	96%	9 80%	4%	221 -16%	6 61%
Other percent change	1 -75%	1 -80%	0	100%	0	100%	0	0%	0	0
Small Claims percent change	542 -11%	540 -14%	-2	100%	26 8%	100%	0	0%	26 8%	0
Tenancy percent change	319 17%	309 -2%	-10	97%	24 71%	100%	0	0%	24 71%	0
Probate percent change	243 23%	231 9%	-12	95%	33 83%	92%	3 -50%	8%	36 50%	15 -59%
Civil Division - Total percent change	3,682 5%	3,716 4%	34	101%	790 -4%	91%	75 -3%	9%	865 -4%	24 -7%

**Backlog By Month
Hunterdon
June 2004 - June 2006**

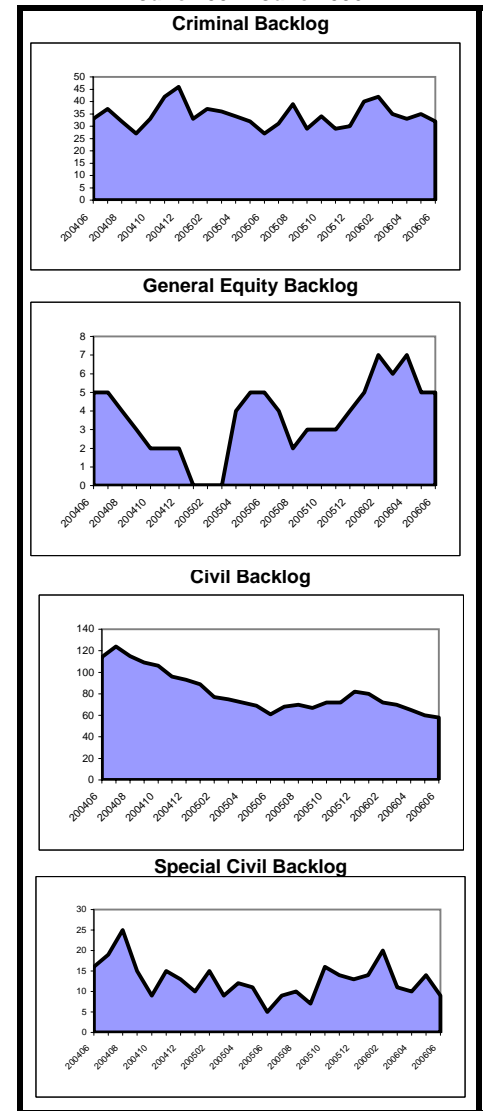

**Caseload Profile
Hunterdon
July 2005 - June 2006**

	Added	Resolved	Clearance		Inventory		Backlog		Active Pending	Backlog/100 Mthly Filings
			number	percent	number	percent	number	percent		
Dissolution	1,116	1,137	21	102%	225	97%	8	3%	233	9
percent change	2%	5%			-8%		-20%		-9%	-22%
New	432	453	21	105%	176	96%	8	4%	184	22
percent change	10%	17%			-11%		0%		-11%	-9%
Reopened	684	684	0	100%	49	100%	0	0%	49	0
percent change	-2%	-2%			4%		-100%		0%	-100%
Delinquency	430	407	-23	95%	46	100%	0	0%	46	0
percent change	12%	2%			100%				100%	
New	395	374	-21	95%	43	100%	0	0%	43	0
percent change	14%	4%			95%				95%	
Reopened	35	33	-2	94%	3	100%	0	0%	3	0
percent change	-8%	-18%			200%				200%	
Non-Dissolution	651	653	2	100%	29	100%	0	0%	29	0
percent change	16%	15%			-6%		-100%		-9%	-100%
New	166	166	0	100%	15	100%	0	0%	15	0
percent change	17%	18%			0%		-100%		-6%	-100%
Reopened	485	487	2	100%	14	100%	0	0%	14	0
percent change	16%	14%			-13%				-13%	
Domestic Violence	444	450	6	101%	9	100%	0	0%	9	0
percent change	1%	4%			-40%				-40%	
New	331	336	5	102%	8	100%	0	0%	8	0
percent change	-2%	2%			-38%				-38%	
Reopened	113	114	1	101%	1	100%	0	0%	1	0
percent change	9%	10%			-50%				-50%	
Abuse/Neglect	55	32	-23	58%	52	100%	0	0%	52	0
percent change	90%	52%			79%				79%	
Adoption	41	37	-4	90%	10	100%			10	
percent change	28%	28%			67%				67%	
CPR	63	41	-22	65%	68	100%	0	0%	68	0
percent change	103%	8%			51%		-100%		48%	-100%
Juv/Fam Crisis Petition	23	23	0	100%	1	100%	0	0%	1	0
percent change	0%	-12%			0%				0%	
Kinship	5	3	-2	60%	2	100%	0	0%	2	0
percent change	25%	-40%								
Term of Parental Rights	3	6	3	200%	0	100%	0	0%	0	0
percent change	-50%	0%			-100%				-100%	
Criminal/Quasi-Criminal	110	120	10	109%	13	100%	0	0%	13	0
percent change	-7%	22%			-35%		-100%		-43%	-100%
DV Contempt	67	74	7	110%	10	100%	0	0%	10	0
percent change	-4%	37%			-29%		-100%		-41%	-100%
Non-Support & Other	43	46	3	107%	3	100%	0	0%	3	0
percent change	-10%	5%			-50%				-50%	
Family Division - Total	2,941	2,909	-32	99%	455	98%	8	2%	463	3
percent change	8%	7%			9%		-47%		7%	-51%
Combined Trial Courts Total	7,250	7,254	4	100%	1,311	92%	119	8%	1,430	20
percent change	5%	5%			-1%		-7%		-2%	-12%

**Backlog By Month
Hunterdon
June 2004 - June 2006**

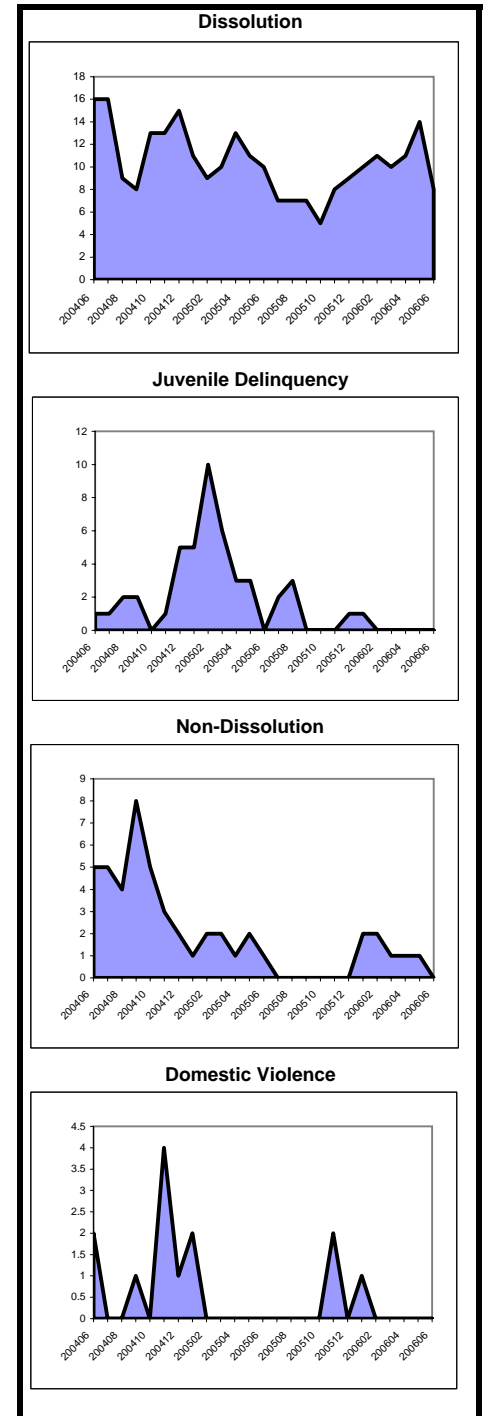

Note: In CPR, the backlog goal of 12 months to completion of a permanency hearing was modified in Feb. 2006 to 12 months to completion of a permanency hearing and the signing of an order. In Kinship, a backlog goal of 6 months was established in December 2005.

**Caseload Profile
Mercer
July 2005 - June 2006**

	Added	Resolved	Clearance		Inventory		Backlog		Active Pending	Backlog/100 Mthly Filings
			number	percent	number	percent	number	percent		
Criminal percent change	2,867 7%	2,861 14%	-6	100%	356 -22%	56%	282 66%	44%	638 2%	118 56%
Municipal Appeals percent change	47 -22%	40 -34%	-7	85%	12 20%	38%	20 33%	63%	32 28%	511 70%
Post-Convict. Relief percent change	24 -8%	25 25%	1	104%	3 -40%	5%	53 2%	95%	56 -2%	2,650 10%
Criminal Division - Total percent change	2,938 6%	2,926 13%	-12	100%	371 -21%	51%	355 50%	49%	726 3%	145 41%
General Equity percent change	233 29%	211 19%	-22	91%	125 23%	92%	11 22%	8%	136 23%	57 -5%
Civil - Total percent change	3,705 1%	3,736 -4%	31	101%	3,031 1%	81%	732 -4%	19%	3,763 0%	237 -5%
Track 1 percent change	1,494 5%	1,398 -5%	-96	94%	756 8%	91%	76 -19%	9%	832 5%	61 -23%
Track 2 percent change	1,869 -4%	1,982 -2%	113	106%	1,924 -1%	79%	501 -4%	21%	2,425 -2%	322 0%
Track 3 percent change	288 23%	290 -1%	2	101%	287 -4%	70%	122 2%	30%	409 -2%	508 -17%
Track 4 percent change	54 -25%	66 -32%	12	122%	64 -3%	66%	33 10%	34%	97 1%	733 47%
Special Civil - Total percent change	21,185 7%	21,572 11%	387	102%	2,019 -17%	98%	50 79%	2%	2,069 -16%	3 67%
Auto percent change	57 30%	64 73%	7	112%	7 -53%	88%	1 63%	13%	8 -47%	21 46%
Contract percent change	10,267 11%	10,579 17%	312	103%	1,246 -21%	97%	39 63%	3%	1,285 -20%	5 46%
Other percent change	381 1%	414 31%	33	109%	57 -36%	98%	1 -50%	2%	58 -36%	3 -50%
Small Claims percent change	1,706 -3%	1,754 -3%	48	103%	116 -33%	93%	9 800%	7%	125 -28%	6 831%
Tenancy percent change	8,774 4%	8,761 14%	-13	100%	593 3%	100%	0 -100%	0%	593 2%	0 -100%
Probate percent change	279 -15%	241 -27%	-38	86%	84 79%	99%	1 79%	1%	85 81%	4 -6%
Civil Division - Total percent change	25,402 6%	25,760 8%	358	101%	5,259 -6%	87%	794 -1%	13%	6,053 -5%	38 -6%

**Backlog By Month
Mercer
June 2004 - June 2006**

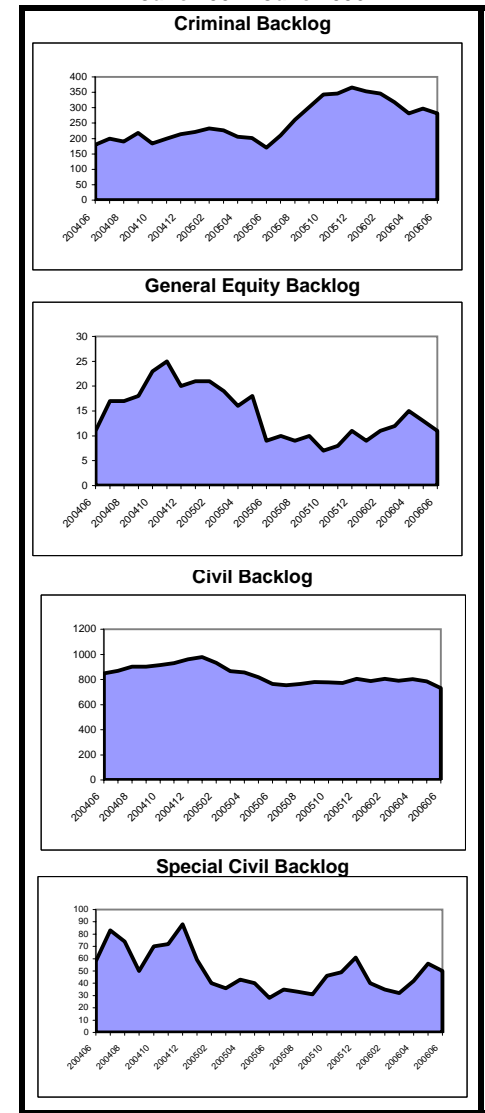

**Caseload Profile
Mercer
July 2005 - June 2006**

	Added	Resolved	Clearance		Inventory		Backlog		Active Pending	Backlog/100 Mthly Filings
			number	percent	number	percent	number	percent		
Dissolution	2,134	2,254	120	106%	728	88%	95	12%	823	53
percent change	-4%	6%			-11%		-27%		-13%	-24%
New	1,161	1,226	65	106%	591	89%	74	11%	665	76
percent change	0%	10%			-5%		-33%		-9%	-33%
Reopened	973	1,028	55	106%	137	87%	21	13%	158	26
percent change	-8%	2%			-30%		11%		-26%	20%
Delinquency	3,349	3,383	34	101%	247	100%	0	0%	247	0
percent change	-1%	0%			-11%		-100%		-11%	-100%
New	3,274	3,309	35	101%	246	100%	0	0%	246	0
percent change	-1%	-1%			-11%		-100%		-11%	-100%
Reopened	75	74	-1	99%	1	100%	0	0%	1	0
percent change	27%	23%								
Non-Dissolution	8,926	8,876	-50	99%	753	95%	41	5%	794	6
percent change	-1%	-1%			9%		-29%		6%	-29%
New	1,921	1,953	32	102%	252	94%	17	6%	269	11
percent change	-2%	4%			-9%		-37%		-12%	-36%
Reopened	7,005	6,923	-82	99%	501	95%	24	5%	525	4
percent change	-1%	-2%			22%		-23%		19%	-22%
Domestic Violence	2,793	2,774	-19	99%	93	97%	3	3%	96	1
percent change	-2%	-2%			33%		50%		33%	53%
New	2,299	2,294	-5	100%	72	100%	0	0%	72	0
percent change	-2%	-1%			16%				16%	
Reopened	494	480	-14	97%	21	88%	3	13%	24	7
percent change	-3%	-6%			163%		50%		140%	55%
Abuse/Neglect	185	200	15	108%	186	98%	4	2%	190	26
percent change	-21%	6%			-8%		100%		-7%	152%
Adoption	84	76	-8	90%	34	100%			34	
percent change	-7%	-22%			31%				31%	
CPR	204	310	106	152%	481	98%	8	2%	489	47
percent change	-37%	-8%			-19%				-18%	
Juv/Fam Crisis Petition	7	7	0	100%	0	100%	0	0%	0	0
percent change	-77%	-77%								
Kinship	67	74	7	110%	3	75%	1	25%	4	18
percent change	8%	35%			-67%		-50%		-64%	-54%
Term of Parental Rights	53	62	9	117%	16	80%	4	20%	20	91
percent change	6%	19%			-6%		-67%		-31%	-69%
Criminal/Quasi-Criminal	499	483	-16	97%	43	98%	1	2%	44	2
percent change	53%	50%			65%		-50%		57%	-67%
DV Contempt	479	471	-8	98%	35	97%	1	3%	36	3
percent change	48%	48%			35%		-50%		29%	-66%
Non-Support & Other	20	12	-8	60%	8	100%	0	0%	8	0
percent change	567%	200%								
Family Division - Total	18,301	18,499	198	101%	2,584	94%	157	6%	2,741	10
percent change	-1%	1%			-5%		-25%		-7%	-24%
Combined Trial Courts Total	46,641	47,185	544	101%	8,214	86%	1,306	14%	9,520	34
percent change	3%	5%			-7%		5%		-5%	2%

**Backlog By Month
Mercer
June 2004 - June 2006**

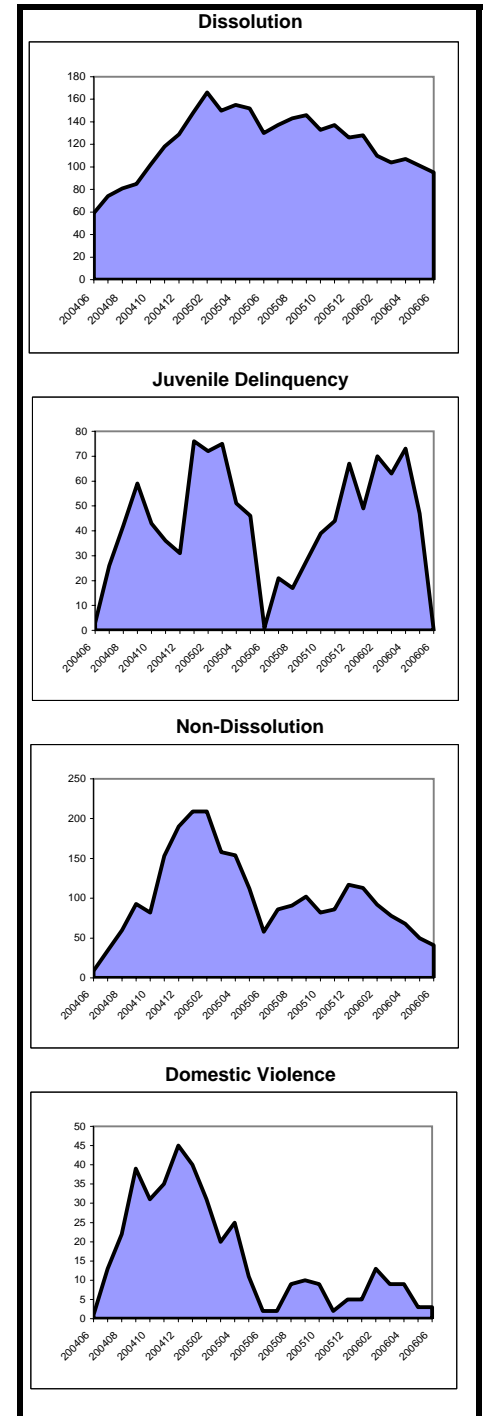

Note: In CPR, the backlog goal of 12 months to completion of a permanency hearing was modified in Feb. 2006 to 12 months to completion of a permanency hearing and the signing of an order. In Kinship, a backlog goal of 6 months was established in December 2005.

**Caseload Profile
Middlesex
July 2005 - June 2006**

	Added	Resolved	Clearance		Inventory		Backlog		Active Pending	Backlog/100 Mthly Filings
			number	percent	number	percent	number	percent		
Criminal percent change	2,658 -3%	2,634 -10%	-24	99%	687 12%	76%	220 -13%	24%	907 5%	99 -11%
Municipal Appeals percent change	109 8%	121 3%	12	111%	19 -27%	76%	6 -45%	24%	25 -32%	66 -49%
Post-Convict. Relief percent change	59 23%	67 56%	8	114%	15 0%	33%	31 -23%	67%	46 -16%	631 -37%
Criminal Division - Total percent change	2,826 -2%	2,822 -9%	-4	100%	721 10%	74%	257 -16%	26%	978 2%	109 -14%
General Equity percent change	418 3%	426 10%	8	102%	136 -13%	82%	29 45%	18%	165 -7%	83 41%
Civil - Total percent change	10,719 0%	10,680 -7%	-39	100%	9,136 0%	79%	2,392 0%	21%	11,528 0%	268 0%
Track 1 percent change	3,430 -2%	3,454 0%	24	101%	1,532 -6%	89%	181 -1%	11%	1,713 -5%	63 1%
Track 2 percent change	5,946 -6%	5,984 -8%	38	101%	6,123 -2%	82%	1,347 11%	18%	7,470 0%	272 17%
Track 3 percent change	860 47%	658 -5%	-202	77%	903 34%	78%	258 1%	22%	1,161 25%	360 -31%
Track 4 percent change	483 53%	584 -23%	101	121%	578 7%	49%	606 -17%	51%	1,184 -7%	1,506 -46%
Special Civil - Total percent change	38,325 10%	38,648 11%	323	101%	3,086 -9%	99%	30 -17%	1%	3,116 -9%	1 -25%
Auto percent change	153 19%	156 22%	3	102%	14 -7%	93%	1 -50%	7%	15 -12%	8 -58%
Contract percent change	21,191 14%	21,594 15%	403	102%	2,312 -14%	99%	22 -31%	1%	2,334 -15%	1 -40%
Other percent change	280 37%	263 26%	-17	94%	51 50%	96%	2 100%	4%	53 51%	9 46%
Small Claims percent change	3,474 16%	3,480 15%	6	100%	140 1%	98%	3 200%	2%	143 2%	1 159%
Tenancy percent change	13,227 3%	13,155 -10%	-72	99%	569 15%	100%	2 15%	0%	571 16%	0
Probate percent change	557 -5%	581 -1%	24	104%	50 -18%	93%	4 -18%	7%	54 -11%	9
Civil Division - Total percent change	50,019 8%	50,335 6%	316	101%	12,408 -2%	83%	2,455 0%	17%	14,863 -2%	59 -7%
Civil										
Mass Tort percent change	323 107%	431 -30%	108	133%	403 4%	41%	573 -18%	59%	976 -10%	2,129 -60%
Non Mass Tort percent change	10,396 -1%	10,249 -5%	-147	99%	8,733 0%	83%	1,819 8%	17%	10,552 1%	210 9%

**Backlog By Month
Middlesex
June 2004 - June 2006**

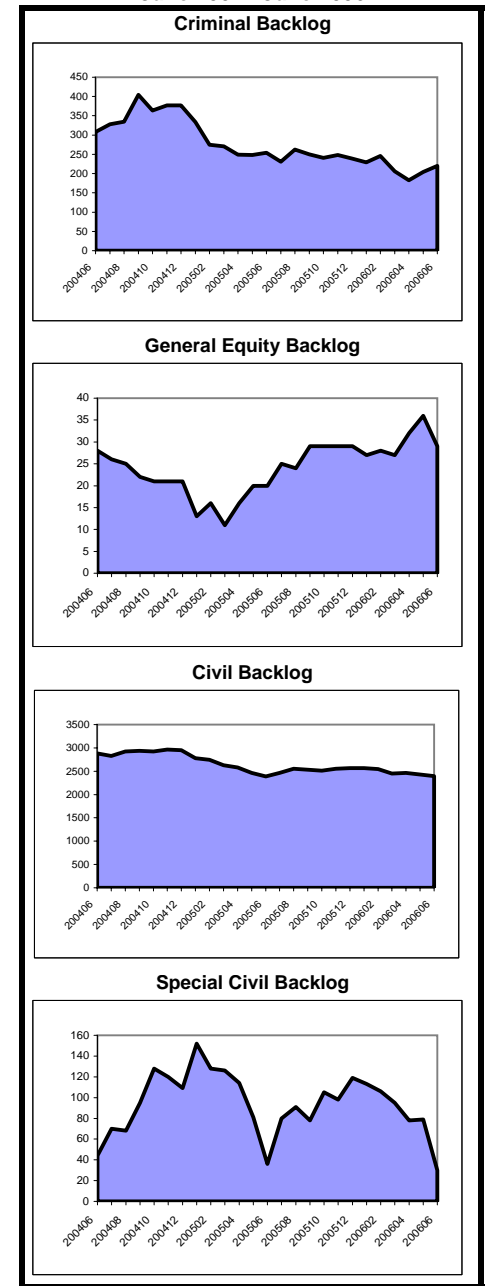

**Caseload Profile
Middlesex
July 2005 - June 2006**

	Added	Resolved	Clearance		Inventory		Backlog		Active Pending	Backlog/100 Mthly Filings
			number	percent	number	percent	number	percent		
Dissolution	5,991	6,097	106	102%	1,490	99%	14	1%	1,504	3
percent change	5%	7%			-5%		-70%		-7%	-72%
New	2,758	2,834	76	103%	1,193	99%	13	1%	1,206	6
percent change	7%	5%			-4%		-69%		-6%	-71%
Reopened	3,233	3,263	30	101%	297	100%	1	0%	298	0
percent change	4%	8%			-10%		-80%		-11%	-81%
Delinquency	4,213	4,168	-45	99%	253	94%	15	6%	268	4
percent change	-24%	-25%			9%		650%		14%	888%
New	3,983	3,943	-40	99%	247	94%	15	6%	262	5
percent change	-22%	-23%			7%		650%		13%	861%
Reopened	230	225	-5	98%	6	100%	0	0%	6	0
percent change	-49%	-51%			100%				100%	
Non-Dissolution	10,228	10,233	5	100%	723	100%	3	0%	726	0
percent change	9%	9%			1%		-88%		-2%	-89%
New	2,148	2,119	-29	99%	290	100%	0	0%	290	0
percent change	-6%	-8%			11%		-100%		9%	-100%
Reopened	8,080	8,114	34	100%	433	99%	3	1%	436	0
percent change	14%	14%			-4%		-85%		-8%	-87%
Domestic Violence	3,820	3,841	21	101%	106	91%	11	9%	117	3
percent change	1%	1%			-20%		57%		-16%	56%
New	2,908	2,924	16	101%	82	90%	9	10%	91	4
percent change	3%	4%			-19%		29%		-16%	24%
Reopened	912	917	5	101%	24	92%	2	8%	26	3
percent change	-6%	-8%			-23%				-16%	
Abuse/Neglect	288	283	-5	98%	318	98%	7	2%	325	29
percent change	9%	50%			2%		17%		2%	7%
Adoption	197	195	-2	99%	41	100%			41	
percent change	4%	5%			5%				5%	
CPR	421	443	22	105%	665	100%	0	0%	665	0
percent change	13%	25%			-3%				-3%	
Juv/Fam Crisis Petition	177	183	6	103%	3	100%	0	0%	3	0
percent change	-33%	-33%			-67%				-67%	
Kinship	48	53	5	110%	12	92%	1	8%	13	25
percent change	0%	39%			-14%		-75%		-28%	-75%
Term of Parental Rights	57	64	7	112%	18	90%	2	10%	20	42
percent change	14%	78%			-31%		100%		-26%	75%
Criminal/Quasi-Criminal	670	685	15	102%	35	100%	0	0%	35	0
percent change	-22%	-20%			-27%		-100%		-30%	-100%
DV Contempt	547	561	14	103%	29	100%	0	0%	29	0
percent change	-8%	-7%			-33%				-33%	
Non-Support & Other	123	124	1	101%	6	100%	0	0%	6	0
percent change	-53%	-52%			20%		-100%		-14%	-100%
Family Division - Total	26,110	26,245	135	101%	3,664	99%	53	1%	3,717	2
percent change	-1%	-1%			-3%		-44%		-4%	-43%
Combined Trial Courts Total	78,955	79,402	447	101%	16,793	86%	2,765	14%	19,558	42
percent change	4%	3%			-2%		-3%		-2%	-7%

**Backlog By Month
Middlesex
June 2004 - June 2006**

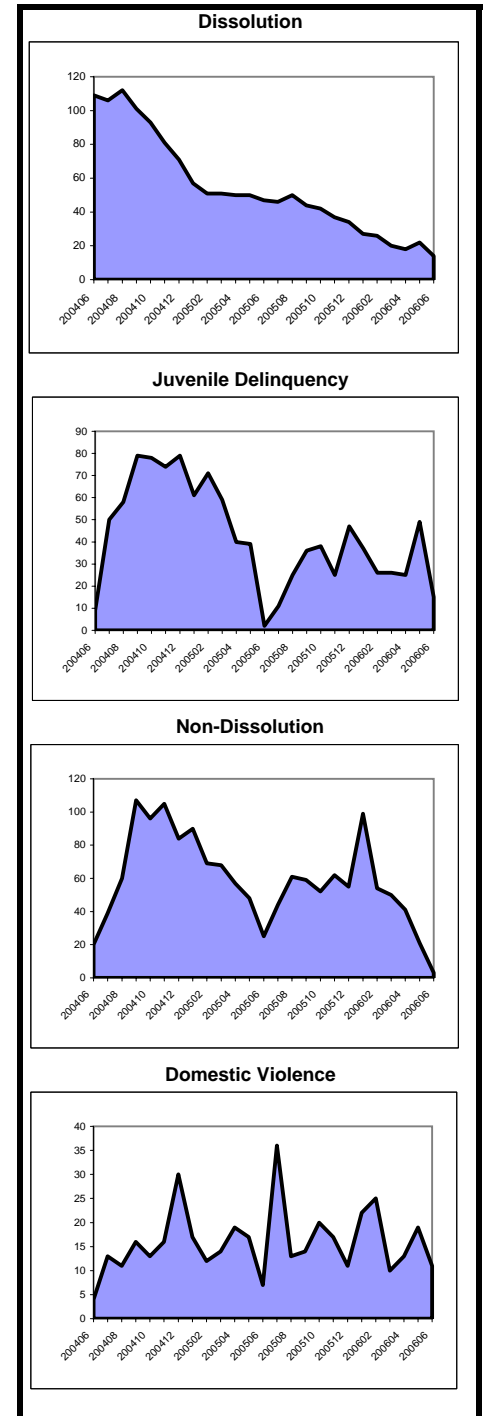

Note: In CPR, the backlog goal of 12 months to completion of a permanency hearing was modified in Feb. 2006 to 12 months to completion of a permanency hearing and the signing of an order. In Kinship, a backlog goal of 6 months was established in December 2005.

**Caseload Profile
Monmouth
July 2005 - June 2006**

	Added	Resolved	Clearance		Inventory		Backlog		Active Pending	Backlog/100 Mthly Filings
			number	percent	number	percent	number	percent		
Criminal percent change	3,725 -11%	4,024 -15%	299	108%	685	73%	253	27%	938	82
Municipal Appeals percent change	119 -9%	125 -16%	6	105%	32	86%	5	14%	37	50
Post-Convict. Relief percent change	40 -41%	64 45%	24	160%	7	17%	35	83%	42	1,050
Criminal Division - Total percent change	3,884 -12%	4,213 -14%	329	108%	724	71%	293	29%	1,017	91
General Equity percent change	471 10%	412 -18%	-59	87%	192	95%	11	5%	203	28
Civil - Total percent change	6,587 4%	6,622 -1%	35	101%	5,360	74%	1,879	26%	7,239	342
Track 1 percent change	2,645 3%	2,615 3%	-30	99%	1,357	82%	306	18%	1,663	139
Track 2 percent change	3,342 4%	3,301 -1%	-41	99%	3,409	74%	1,221	26%	4,630	438
Track 3 percent change	445 7%	517 -18%	72	116%	449	60%	296	40%	745	798
Track 4 percent change	155 8%	189 11%	34	122%	145	72%	56	28%	201	434
Special Civil - Total percent change	30,055 0%	30,446 1%	391	101%	2,272	96%	103	4%	2,375	4
Auto percent change	28 115%	27 93%	-1	96%	1	50%	1	50%	2	43
Contract percent change	17,115 3%	17,428 2%	313	102%	1,878	95%	92	5%	1,970	6
Other percent change	331 15%	349 8%	18	105%	39	80%	10	20%	49	36
Small Claims percent change	4,814 -7%	4,918 -5%	104	102%	46	100%	0	0%	46	0
Tenancy percent change	7,767 -1%	7,724 -15%	-43	99%	308	100%	0	0%	308	0
Probate percent change	676 -24%	679 -24%	3	100%	0	100%	0	0%	0	0
Civil Division - Total percent change	37,789 1%	38,159 0%	370	101%	7,824	80%	1,993	20%	9,817	63

**Backlog By Month
Monmouth
June 2004 - June 2006**

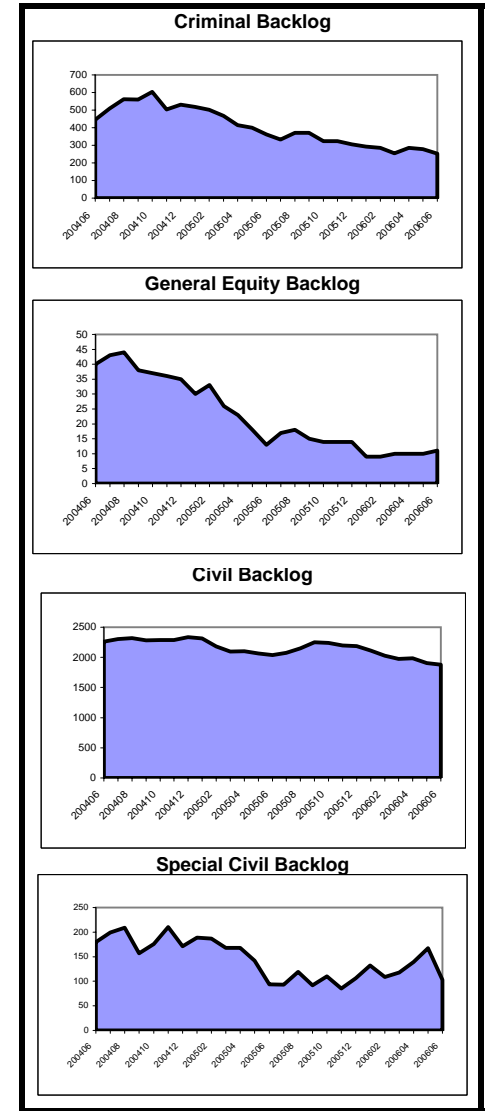

**Caseload Profile
Monmouth
July 2005 - June 2006**

	Added	Resolved	Clearance		Inventory		Backlog		Active Pending	Backlog/100 Mthly Filings
			number	percent	number	percent	number	percent		
Dissolution	4,543	4,603	60	101%	1,286	93%	96	7%	1,382	25
percent change	3%	3%			0%		-38%	-4%		-40%
New	1,926	1,949	23	101%	1,058	92%	89	8%	1,147	55
percent change	3%	2%			3%		-38%	-2%		-40%
Reopened	2,617	2,654	37	101%	228	97%	7	3%	235	3
percent change	2%	4%			-13%		-42%	-14%		-43%
Delinquency	4,058	4,146	88	102%	288	94%	18	6%	306	5
percent change	-11%	-11%			-20%		-50%	-22%		-44%
New	3,911	3,996	85	102%	281	94%	18	6%	299	6
percent change	-11%	-11%			-19%		-49%	-22%		-42%
Reopened	147	150	3	102%	7	100%	0	0%	7	0
percent change	-14%	-12%			-30%		-100%	-36%		-100%
Non-Dissolution	9,749	9,820	71	101%	486	97%	15	3%	501	2
percent change	-7%	-7%			-12%		-17%	-12%		-10%
New	1,888	1,900	12	101%	166	97%	6	3%	172	4
percent change	-6%	-4%			-2%		-50%	-5%		-47%
Reopened	7,861	7,920	59	101%	320	97%	9	3%	329	1
percent change	-8%	-7%			-16%		50%	-15%		62%
Domestic Violence	4,492	4,539	47	101%	57	98%	1	2%	58	0
percent change	34%	35%			-34%		-89%	-39%		-92%
New	3,655	3,686	31	101%	44	100%	0	0%	44	0
percent change	41%	42%			-35%		-100%	-39%		-100%
Reopened	837	853	16	102%	13	93%	1	7%	14	1
percent change	10%	12%			-28%		-80%	-39%		-82%
Abuse/Neglect	297	242	-55	81%	336	100%	1	0%	337	4
percent change	46%	13%			20%			20%		
Adoption	167	175	8	105%	33	100%			33	
percent change	-9%	-8%			-21%			-21%		
CPR	451	452	1	100%	695	99%	4	1%	699	11
percent change	26%	8%			0%		33%	0%		6%
Juv/Fam Crisis Petition	9	9	0	100%	1	100%	0	0%	1	0
percent change	-67%	-70%					-100%	0%		-100%
Kinship	87	99	12	114%	2	40%	3	60%	5	41
percent change	1%	32%			-88%		200%	-71%		197%
Term of Parental Rights	44	64	20	145%	15	75%	5	25%	20	136
percent change	-30%	21%			-44%		-62%	-50%		-45%
Criminal/Quasi-Criminal	663	666	3	100%	57	89%	7	11%	64	13
percent change	-8%	-7%			4%		-36%	-3%		-31%
DV Contempt	531	538	7	101%	45	88%	6	12%	51	14
percent change	-9%	-5%			-4%		-40%	-11%		-34%
Non-Support & Other	132	128	-4	97%	12	92%	1	8%	13	9
percent change	-1%	-12%			50%		0%	44%		2%
Family Division - Total	24,560	24,815	255	101%	3,256	96%	150	4%	3,406	7
percent change	0%	0%			-4%		-39%	-7%		-39%
Combined Trial Courts Total	66,233	67,187	954	101%	11,804	83%	2,436	17%	14,240	44
percent change	0%	-1%			-2%		-14%	-4%		-14%

**Backlog By Month
Monmouth
June 2004 - June 2006**

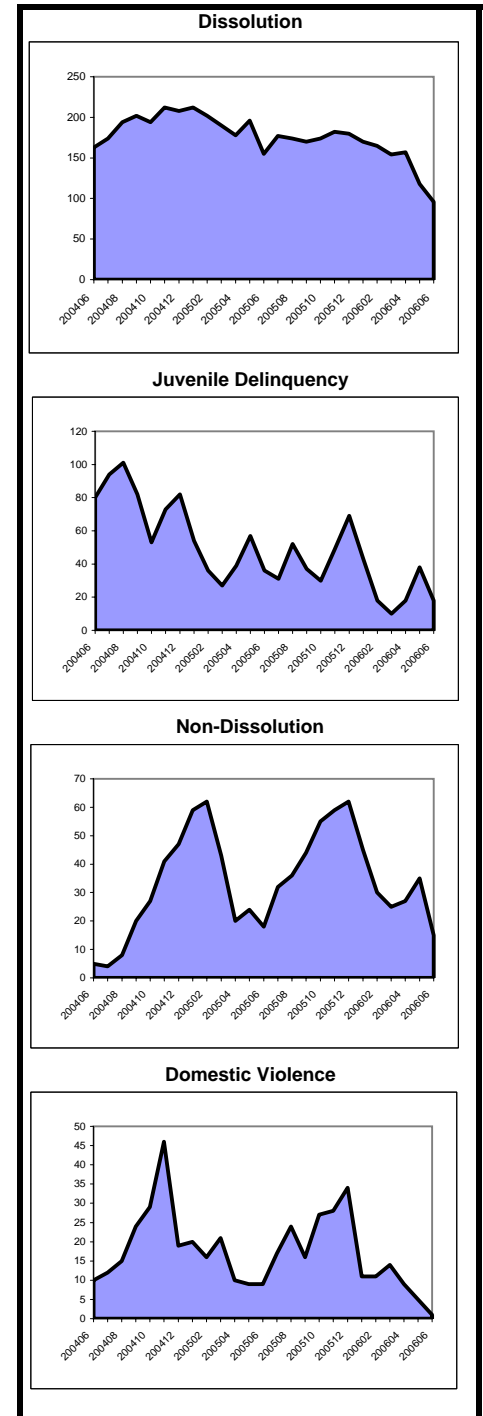

Note: In CPR, the backlog goal of 12 months to completion of a permanency hearing was modified in Feb. 2006 to 12 months to completion of a permanency hearing and the signing of an order. In Kinship, a backlog goal of 6 months was established in December 2005.

**Caseload Profile
Morris
July 2005 - June 2006**

	Added	Resolved	Clearance		Inventory		Backlog		Active Pending	Backlog/100 Mthly Filings
			number	percent	number	percent	number	percent		
Criminal percent change	2,064 4%	2,100 2%	36	102%	146	54%	126	46%	272 6%	73 7%
Municipal Appeals percent change	100 -25%	137 5%	37	137%	19	61%	12	39%	31 -56%	144 -52%
Post-Convict. Relief percent change	15 25%	16 700%	1	107%	1	4%	27	96%	28 -3%	2,160 -14%
Criminal Division - Total percent change	2,179 2%	2,253 3%	74	103%	166	50%	165	50%	331 -7%	91 -6%
General Equity percent change	266 13%	271 10%	5	102%	101	80%	26	20%	127 -2%	117 -41%
Civil - Total percent change	3,955 2%	4,105 4%	150	104%	2,910	84%	536	16%	3,446 -4%	163 -11%
Track 1 percent change	2,034 -2%	2,185 12%	151	107%	924	86%	149	14%	1,073 -18%	88 -13%
Track 2 percent change	1,483 2%	1,462 -4%	-21	99%	1,483	85%	254	15%	1,737 3%	206 -6%
Track 3 percent change	321 21%	335 -4%	14	104%	371	83%	77	17%	448 4%	288 -36%
Track 4 percent change	117 14%	123 -11%	6	105%	132	70%	56	30%	188 12%	574 -12%
Special Civil - Total percent change	17,064 14%	17,005 12%	-59	100%	1,358	98%	26	2%	1,384 4%	2 -26%
Auto percent change	81 -15%	79 -21%	-2	98%	14	100%	0	0%	14 17%	0 -100%
Contract percent change	11,021 18%	11,002 18%	-19	100%	1,083	98%	26	2%	1,109 1%	3 -21%
Other percent change	243 136%	236 119%	-7	97%	15	100%	0	0%	15 88%	0
Small Claims percent change	2,022 -8%	1,971 -13%	-51	97%	115	100%	0	0%	115 80%	0
Tenancy percent change	3,697 13%	3,717 2%	20	101%	131	100%	0	0%	131 -13%	0 -100%
Probate percent change	546 -12%	546 -12%	0	100%	18	82%	4	18%	22 0%	9 126%
Civil Division - Total percent change	21,831 11%	21,927 10%	96	100%	4,387	88%	592	12%	4,979 -2%	33 -20%

**Backlog By Month
Morris
June 2004 - June 2006**

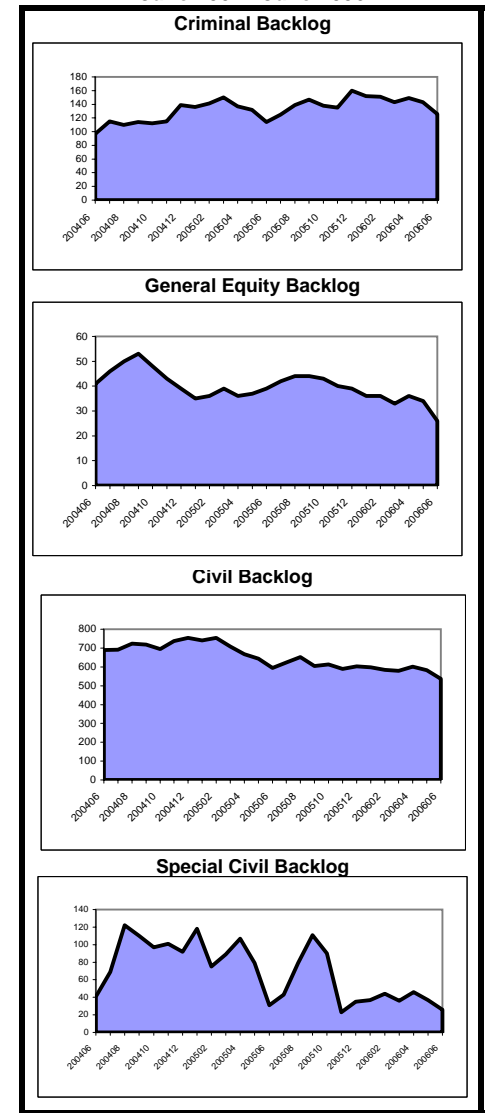

**Caseload Profile
Morris
July 2005 - June 2006**

	Added	Resolved	Clearance		Inventory		Backlog		Active Pending	Backlog/100 Mthly Filings
			number	percent	number	percent	number	percent		
Dissolution	3,519	3,472	-47	99%	911	94%	59	6%	970	20
percent change	1%	-1%			1%		64%	4%	4%	62%
New	1,585	1,521	-64	96%	739	93%	59	7%	798	45
percent change	0%	-7%			5%		74%	8%	8%	74%
Reopened	1,934	1,951	17	101%	172	100%	0	0%	172	0
percent change	2%	5%			-12%		-100%	-13%	-13%	-100%
Delinquency	1,889	1,938	49	103%	74	96%	3	4%	77	2
percent change	-13%	-8%			-41%			-39%	-39%	
New	1,814	1,863	49	103%	74	96%	3	4%	77	2
percent change	-10%	-4%			-41%			-38%	-38%	
Reopened	75	75	0	100%	0	100%	0	0%	0	0
percent change	-56%	-55%			-100%			-100%	-100%	
Non-Dissolution	2,436	2,402	-34	99%	112	96%	5	4%	117	2
percent change	1%	1%			14%		400%	18%	18%	396%
New	625	606	-19	97%	47	94%	3	6%	50	6
percent change	4%	2%			52%		100%	3%	61%	61%
Reopened	1,811	1,796	-15	99%	65	97%	2	3%	67	1
percent change	0%	1%			-3%			-1%	-1%	100%
Domestic Violence	1,844	1,839	-5	100%	17	94%	1	6%	18	1
percent change	-12%	-12%			-6%			0%	0%	
New	1,273	1,272	-1	100%	17	94%	1	6%	18	1
percent change	-6%	-6%			-6%			0%	0%	
Reopened	571	567	-4	99%	0	100%	0	0%	0	0
percent change	-22%	-23%								
Abuse/Neglect	145	132	-13	91%	121	100%	0	0%	121	0
percent change	28%	45%			12%			12%	12%	
Adoption	97	104	7	107%	56	100%			56	
percent change	-24%	-11%			-11%			-11%	-11%	
CPR	131	169	38	129%	210	99%	2	1%	212	18
percent change	-2%	29%			-16%			-15%	-15%	
Juv/Fam Crisis Petition	60	61	1	102%	1	50%	1	50%	2	20
percent change	67%	79%			-67%			-33%	-33%	
Kinship	10	14	4	140%	3	100%	0	0%	3	0
percent change	-41%	8%			-50%		-100%	0%	-57%	-100%
Term of Parental Rights	18	16	-2	89%	8	100%	0	0%	8	0
percent change	13%	-47%			60%		-100%	33%	-100%	
Criminal/Quasi-Criminal	211	212	1	100%	11	100%	0	0%	11	0
percent change	-36%	-34%			0%		-100%	0%	-8%	-100%
DV Contempt	202	201	-1	100%	10	100%	0	0%	10	0
percent change	-36%	-36%			25%		-100%	11%	-100%	
Non-Support & Other	9	11	2	122%	1	100%	0	0%	1	0
percent change	-25%	22%			-67%			-67%	-67%	
Family Division - Total	10,360	10,359	-1	100%	1,524	96%	71	4%	1,595	8
percent change	-5%	-4%			-4%		78%	-2%	-2%	88%
Combined Trial Courts Total	34,370	34,539	169	100%	6,077	88%	828	12%	6,905	29
percent change	5%	5%			-2%		-6%	-2%	-2%	-10%

**Backlog By Month
Morris
June 2004 - June 2006**

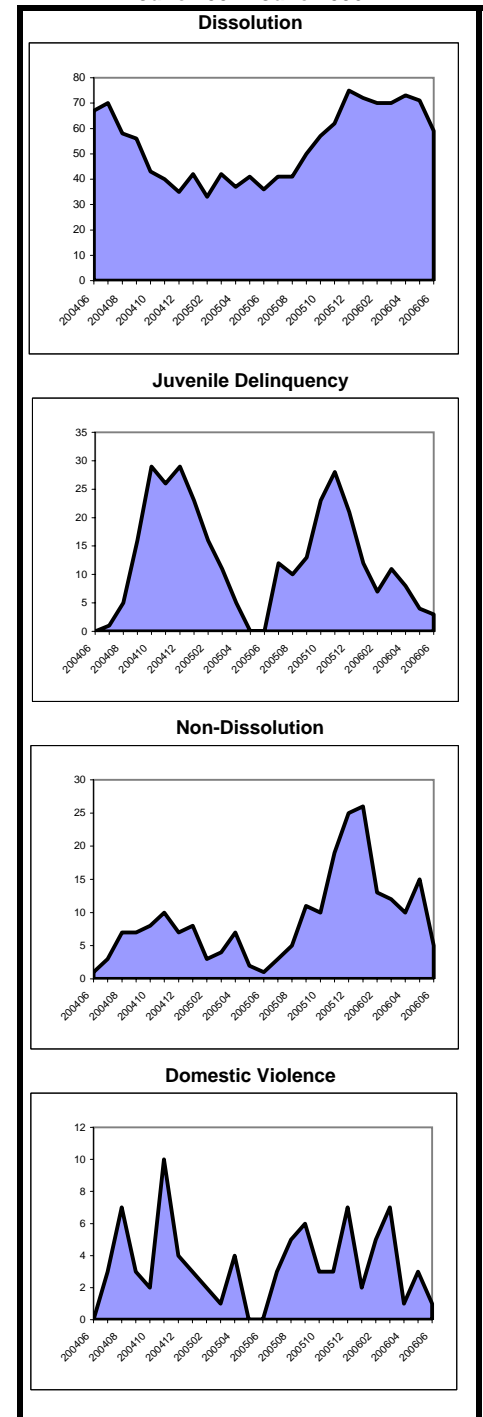

Note: In CPR, the backlog goal of 12 months to completion of a permanency hearing was modified in Feb. 2006 to 12 months to completion of a permanency hearing and the signing of an order. In Kinship, a backlog goal of 6 months was established in December 2005.

**Caseload Profile
Ocean
July 2005 - June 2006**

	Added	Resolved	Clearance		Inventory		Backlog		Active Pending	Backlog/100 Mthly Filings
			number	percent	number	percent	number	percent		
Criminal percent change	2,388 9%	2,235 -5%	-153	94%	418	65%	222	35%	640 31%	112 49%
Municipal Appeals percent change	66 -8%	63 -13%	-3	95%	13	68%	6	32%	19 19%	109 64%
Post-Convict. Relief percent change	46 31%	50 138%	4	109%	5	16%	26	84%	31 -23%	678 -32%
Criminal Division - Total percent change	2,500 9%	2,348 -4%	-152	94%	436	63%	254	37%	690	122
General Equity percent change	391 -12%	399 -16%	8	102%	131	81%	31	19%	162 -5%	95 22%
Civil - Total percent change	4,372 7%	4,243 0%	-129	97%	3,426	86%	567	14%	3,993 4%	156 -19%
Track 1 percent change	1,808 7%	1,702 4%	-106	94%	818	89%	101	11%	919 11%	67 -10%
Track 2 percent change	2,178 10%	2,050 -4%	-128	94%	2,215	85%	391	15%	2,606 6%	215 -20%
Track 3 percent change	277 -10%	365 2%	88	132%	303	83%	61	17%	364 -17%	264 -15%
Track 4 percent change	109 8%	126 30%	17	116%	90	87%	14	13%	104 -9%	154 -44%
Special Civil - Total percent change	24,871 11%	24,549 7%	-322	99%	2,123	98%	46	2%	2,169 21%	2 -44%
Auto percent change	243 4%	252 8%	9	104%	31	97%	1	3%	32 -14%	5 -76%
Contract percent change	14,224 14%	13,983 7%	-241	98%	1,489	99%	13	1%	1,502 23%	1 -72%
Other percent change	871 27%	857 21%	-14	98%	99	81%	23	19%	122 22%	32 14%
Small Claims percent change	4,896 1%	4,895 2%	-1	100%	237	98%	5	2%	242 2%	1 -59%
Tenancy percent change	4,637 12%	4,562 -5%	-75	98%	267	99%	4	1%	271 38%	1 258%
Probate percent change	860 -10%	873 -9%	13	102%	170	85%	31	15%	201 -6%	43 72%
Civil Division - Total percent change	30,494 9%	30,064 5%	-430	99%	5,850	90%	675	10%	6,525	27
										-20%

**Backlog By Month
Ocean
June 2004 - June 2006**

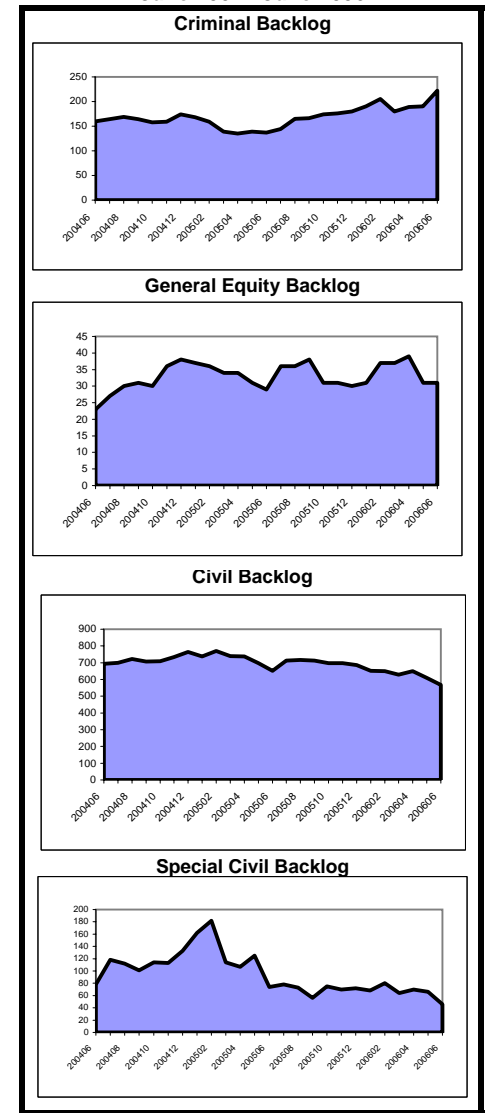

**Caseload Profile
Ocean
July 2005 - June 2006**

	Added	Resolved	Clearance		Inventory		Backlog		Active Pending	Backlog/100 Mthly Filings
			number	percent	number	percent	number	percent		
Dissolution	4,065	4,037	-28	99%	951	98%	24	2%	975	7
percent change	1%	0%			3%		14%	3%		13%
New	1,733	1,745	12	101%	700	98%	17	2%	717	12
percent change	-2%	0%			-1%		13%	-1%		15%
Reopened	2,332	2,292	-40	98%	251	97%	7	3%	258	4
percent change	3%	0%			18%		17%	18%		13%
Delinquency	3,676	3,720	44	101%	193	96%	8	4%	201	3
percent change	-6%	-3%			-15%		-60%	-18%		-58%
New	3,509	3,539	30	101%	188	96%	8	4%	196	3
percent change	-5%	-2%			-9%		-60%	-13%		-58%
Reopened	167	181	14	108%	5	100%	0	0%	5	0
percent change	-22%	-9%			-75%			-75%		
Non-Dissolution	6,614	6,558	-56	99%	545	93%	40	7%	585	7
percent change	4%	6%			10%		25%	11%		21%
New	1,689	1,647	-42	98%	217	94%	15	6%	232	11
percent change	-1%	1%			21%		67%	23%		69%
Reopened	4,925	4,911	-14	100%	328	93%	25	7%	353	6
percent change	5%	8%			4%		9%	4%		3%
Domestic Violence	3,373	3,376	3	100%	59	95%	3	5%	62	1
percent change	-2%	-2%			26%		50%	27%		53%
New	2,654	2,667	13	100%	51	94%	3	6%	54	1
percent change	-4%	-3%			9%		50%	10%		56%
Reopened	719	709	-10	99%	8	100%	0	0%	8	0
percent change	6%	4%								
Abuse/Neglect	329	284	-45	86%	280	99%	2	1%	282	7
percent change	36%	41%			20%		100%	20%		47%
Adoption	131	130	-1	99%	31	100%			31	
percent change	11%	2%			3%			3%		
CPR	427	417	-10	98%	658	97%	22	3%	680	62
percent change	-5%	5%			-1%		340%	1%		364%
Juv/Fam Crisis Petition	23	23	0	100%	0	100%	0	0%	0	0
percent change	28%	28%								
Kinship	67	73	6	109%	9	100%	0	0%	9	0
percent change	18%	46%			-40%			-40%		
Term of Parental Rights	59	46	-13	78%	28	61%	18	39%	46	366
percent change	11%	2%			33%		50%	39%		35%
Criminal/Quasi-Criminal	1,004	1,037	33	103%	78	88%	11	12%	89	13
percent change	-16%	-8%			-28%		-8%	-26%		10%
DV Contempt	660	687	27	104%	53	85%	9	15%	62	16
percent change	-17%	-8%			-37%		80%	-30%		117%
Non-Support & Other	344	350	6	102%	25	93%	2	7%	27	7
percent change	-15%	-7%			0%		-71%	-16%		-67%
Family Division - Total	19,768	19,701	-67	100%	2,832	96%	128	4%	2,960	8
percent change	-1%	1%			2%		22%	3%		23%
Combined Trial Courts Total	52,762	52,113	-649	99%	9,118	90%	1,057	10%	10,175	24
percent change	5%	3%			9%		1%	8%		-4%

**Backlog By Month
Ocean
June 2004 - June 2006**

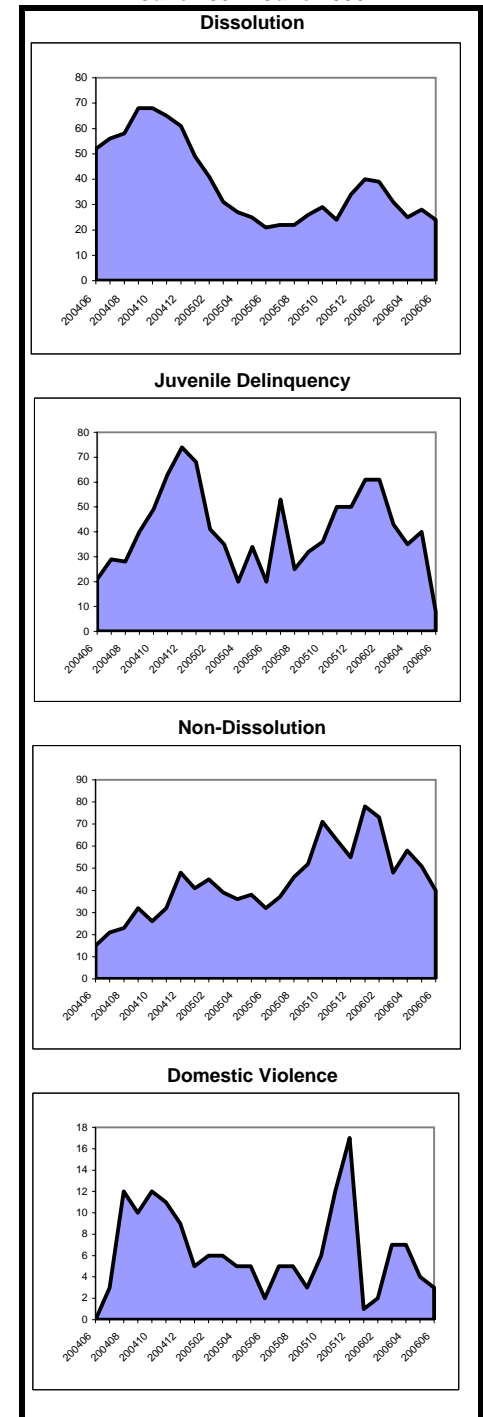

Note: In CPR, the backlog goal of 12 months to completion of a permanency hearing was modified in Feb. 2006 to 12 months to completion of a permanency hearing and the signing of an order. In Kinship, a backlog goal of 6 months was established in December 2005.

**Caseload Profile
Passaic
July 2005 - June 2006**

	Added	Resolved	Clearance		Inventory		Backlog		Active Pending	Backlog/100 Mthly Filings
			number	percent	number	percent	number	percent		
Criminal percent change	4,140 -6%	4,334 1%	194	105%	673	61%	437	39%	1,110 0%	127 15%
Municipal Appeals percent change	66 -31%	93 1%	27	141%	14	74%	5	26%	19 -59%	91 -62%
Post-Convict. Relief percent change	45 50%	52 93%	7	116%	4	9%	43	91%	47 -24%	1,147 -49%
Criminal Division - Total percent change	4,251 -6%	4,479 2%	228	105%	691	59%	485	41%	1,176 -4%	137 8%
General Equity percent change	266 8%	261 14%	-5	98%	135	92%	12	8%	147 13%	54 -20%
Civil - Total percent change	6,258 5%	6,179 -1%	-79	99%	4,962	91%	509	9%	5,471 2%	98 -6%
Track 1 percent change	1,921 10%	1,841 4%	-80	96%	828	91%	82	9%	910 7%	51 -26%
Track 2 percent change	4,008 3%	3,952 -4%	-56	99%	3,812	91%	391	9%	4,203 1%	117 1%
Track 3 percent change	276 15%	319 14%	43	116%	279	89%	33	11%	312 -7%	143 -7%
Track 4 percent change	53 -9%	67 18%	14	126%	43	93%	3	7%	46 -15%	68 -18%
Special Civil - Total percent change	33,033 17%	32,646 16%	-387	99%	2,868	98%	55	2%	2,923 32%	2 30%
Auto percent change	286 -21%	298 -20%	12	104%	28	85%	5	15%	33 -20%	21 112%
Contract percent change	19,148 32%	19,079 32%	-69	100%	2,125	98%	43	2%	2,168 20%	3 104%
Other percent change	1,066 8%	1,087 8%	21	102%	87	94%	6	6%	93 22%	7 -31%
Small Claims percent change	2,508 -3%	2,535 -1%	27	101%	107	99%	1	1%	108 -21%	0 -89%
Tenancy percent change	10,025 4%	9,647 1%	-378	96%	521	100%	0	0%	521 264%	0
Probate percent change	807 29%	792 32%	-15	98%	85	94%	5	6%	90 20%	7 -23%
Civil Division - Total percent change	40,364 15%	39,878 14%	-486	99%	8,050	93%	581	7%	8,631 11%	17 -11%

**Backlog By Month
Passaic
June 2004 - June 2006**

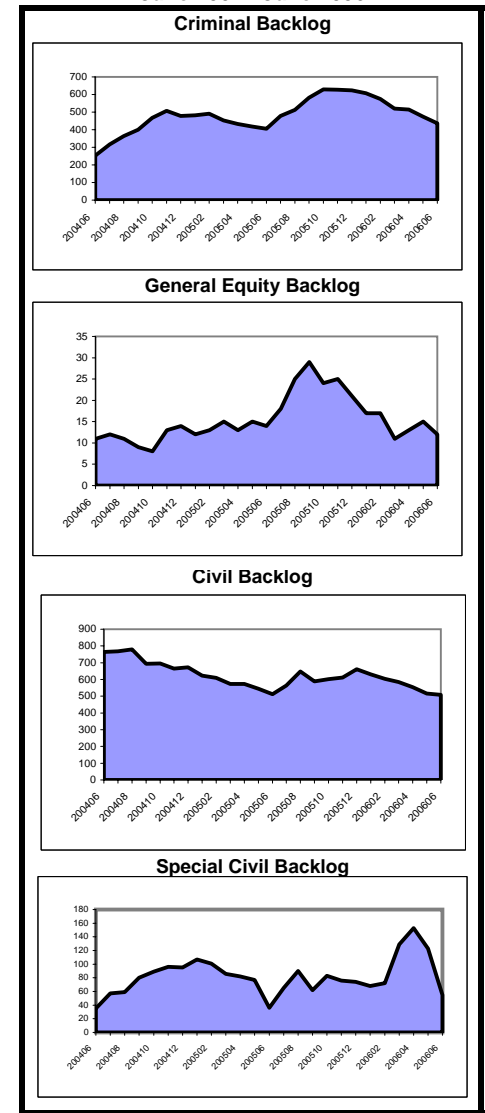

**Caseload Profile
Passaic
July 2005 - June 2006**

	Added	Resolved	Clearance		Inventory		Backlog		Active Pending	Backlog/100 Mthly Filings
			number	percent	number	percent	number	percent		
Dissolution	3,574	3,662	88	102%	938	98%	19	2%	957	6
percent change	5%	8%			-5%		-68%		-9%	-69%
New	1,905	2,013	108	106%	774	98%	12	2%	786	8
percent change	3%	8%			-9%		-72%		-12%	-73%
Reopened	1,669	1,649	-20	99%	164	96%	7	4%	171	5
percent change	8%	8%			20%		-56%		12%	-59%
Delinquency	4,254	4,218	-36	99%	366	94%	25	6%	391	7
percent change	-27%	-28%			5%		32%	6%	6%	81%
New	3,745	3,738	-7	100%	319	93%	25	7%	344	8
percent change	-26%	-26%			-2%		32%	0%	0%	77%
Reopened	509	480	-29	94%	47	100%	0	0%	47	0
percent change	-37%	-41%			96%			96%		
Non-Dissolution	12,186	12,303	117	101%	828	97%	25	3%	853	2
percent change	4%	8%			-10%		-73%	3%	-16%	-75%
New	2,847	2,942	95	103%	333	97%	10	3%	343	4
percent change	2%	10%			-18%		-77%	3%	-23%	-78%
Reopened	9,339	9,361	22	100%	495	97%	15	3%	510	2
percent change	5%	7%			-5%		-70%	3%	-11%	-71%
Domestic Violence	4,139	4,145	6	100%	117	97%	4	3%	121	1
percent change	-9%	-9%			-9%		-20%	3%	-9%	-12%
New	2,849	2,852	3	100%	87	96%	4	4%	91	2
percent change	-13%	-13%			-2%		300%	1%	1%	358%
Reopened	1,290	1,293	3	100%	30	100%	0	0%	30	0
percent change	-1%	2%			-23%		-100%	0%	-30%	-100%
Abuse/Neglect	206	146	-60	71%	227	99%	3	1%	230	17
percent change	33%	8%			34%		200%	1%	35%	126%
Adoption	97	93	-4	96%	25	100%			25	
percent change	-3%	-3%			19%				19%	
CPR	263	199	-64	76%	464	100%	0	0%	464	0
percent change	28%	-30%			15%				15%	
Juv/Fam Crisis Petition	10	10	0	100%	2	100%	0	0%	2	0
percent change	-29%	-41%			0%				0%	
Kinship	46	52	6	113%	5	100%	0	0%	5	0
percent change	15%	2%			-50%		-100%	0%	-55%	-100%
Term of Parental Rights	45	37	-8	82%	15	94%	1	6%	16	27
percent change	45%	-12%			150%		-50%	6%	100%	-66%
Criminal/Quasi-Criminal	789	737	-52	93%	70	95%	4	5%	74	6
percent change	7%	-2%			250%			5%	270%	
DV Contempt	704	653	-51	93%	64	94%	4	6%	68	7
percent change	7%	-4%			327%			6%	353%	
Non-Support & Other	85	84	-1	99%	6	100%	0	0%	6	0
percent change	13%	17%			20%			0%	20%	
Family Division - Total	25,609	25,602	-7	100%	3,057	97%	81	3%	3,138	4
percent change	-4%	-4%			1%		-55%	3%	-2%	-53%
Combined Trial Courts Total	70,224	69,959	-265	100%	11,798	91%	1,147	9%	12,945	20
percent change	6%	6%			7%		-7%	9%	6%	-12%

**Backlog By Month
Passaic
June 2004 - June 2006**

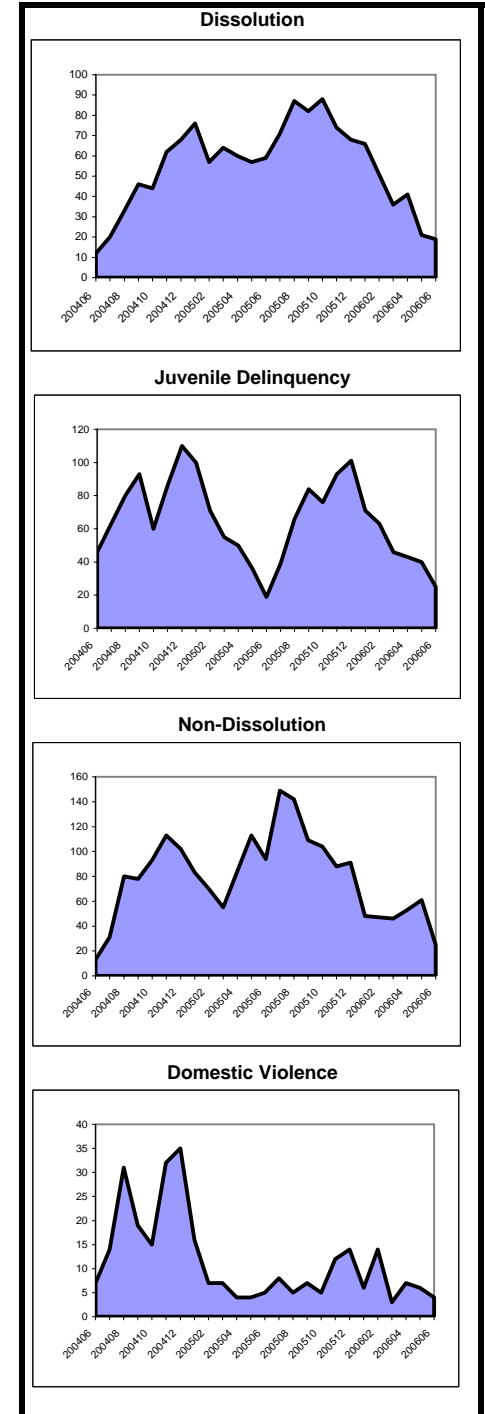

Note: In CPR, the backlog goal of 12 months to completion of a permanency hearing was modified in Feb. 2006 to 12 months to completion of a permanency hearing and the signing of an order. In Kinship, a backlog goal of 6 months was established in December 2005.

**Caseload Profile
Salem
July 2005 - June 2006**

	Added	Resolved	Clearance		Inventory		Backlog		Active Pending	Backlog/100 Mthly Filings
			number	percent	number	percent	number	percent		
Criminal percent change	841 23%	848 -1%	7	101%	69	68%	32	32%	101	46
Municipal Appeals percent change	15 0%	17 -6%	2	113%	1	50%	1	50%	2	80
Post-Convict. Relief percent change	13 8%	13 86%	0	100%	4	50%	4	50%	8	369
Criminal Division - Total percent change	869 23%	878 0%	9	101%	74	67%	37	33%	111	51
General Equity percent change	31 11%	28 -15%	-3	90%	14	88%	2	13%	16	77
Civil - Total percent change	392 9%	346 4%	-46	88%	278	79%	72	21%	350	220
Track 1 percent change	189 15%	188 17%	-1	99%	68	76%	21	24%	89	133
Track 2 percent change	166 3%	128 -13%	-38	77%	170	81%	39	19%	209	282
Track 3 percent change	18 -33%	23 21%	5	128%	22	71%	9	29%	31	600
Track 4 percent change	19 171%	7 0%	-12	37%	18	86%	3	14%	21	189
Special Civil - Total percent change	3,785 14%	3,732 12%	-53	99%	334	95%	19	5%	353	6
Auto percent change	8 -27%	10 -55%	2	125%	0	100%	0	0%	0	0
Contract percent change	1,928 21%	1,883 14%	-45	98%	235	96%	11	4%	246	7
Other percent change	64 100%	60 30%	-4	94%	13	93%	1	7%	14	19
Small Claims percent change	624 -15%	628 -13%	4	101%	16	76%	5	24%	21	10
Tenancy percent change	1,161 25%	1,151 -1%	-10	99%	70	97%	2	3%	72	2
Probate percent change	33 -21%	35 -29%	2	106%	7	70%	3	30%	10	109
Civil Division - Total percent change	4,241 13%	4,141 11%	-100	98%	633	87%	96	13%	729	27

**Backlog By Month
Salem
June 2004 - June 2006**

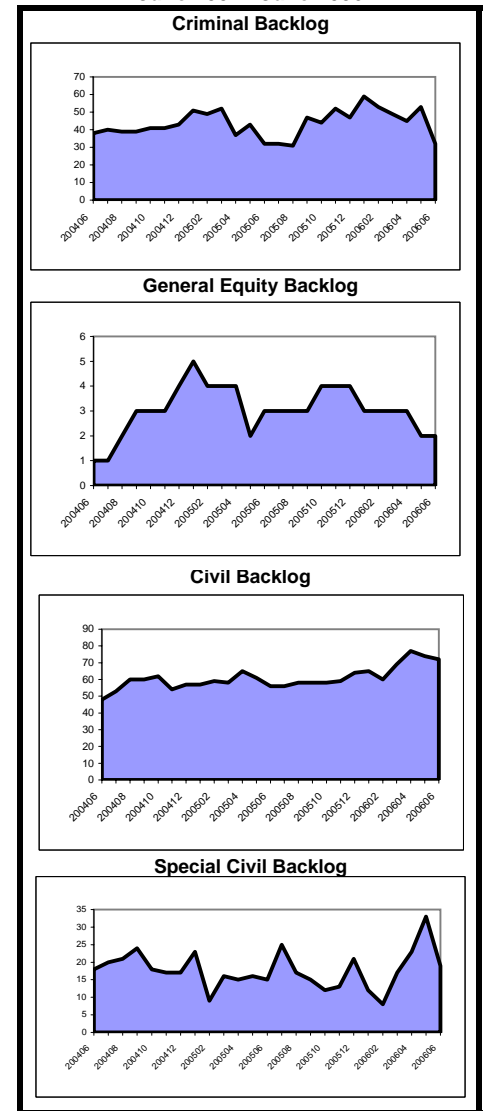

**Caseload Profile
Salem
July 2005 - June 2006**

	Added	Resolved	Clearance		Inventory		Backlog		Active Pending	Backlog/100 Mthly Filings
			number	percent	number	percent	number	percent		
Dissolution	699	699	0	100%	128	100%	0	0%	128	0
percent change	3%	6%			5%		-100%		-1%	-100%
New	238	245	7	103%	90	100%	0	0%	90	0
percent change	4%	17%			-1%		-100%		-7%	-100%
Reopened	461	454	-7	98%	38	100%	0	0%	38	0
percent change	2%	1%			23%		-100%		19%	-100%
Delinquency	1,091	1,068	-23	98%	91	100%	0	0%	91	0
percent change	0%	-1%			40%		-100%		34%	-100%
New	971	957	-14	99%	80	100%	0	0%	80	0
percent change	-2%	-1%			27%		-100%		21%	-100%
Reopened	120	111	-9	93%	11	100%	0	0%	11	0
percent change	15%	2%			450%				450%	
Non-Dissolution	3,674	3,694	20	101%	117	100%	0	0%	117	0
percent change	-3%	-1%			-19%		-100%		-20%	-100%
New	684	680	-4	99%	44	100%	0	0%	44	0
percent change	2%	3%			5%		-100%		2%	-100%
Reopened	2,990	3,014	24	101%	73	100%	0	0%	73	0
percent change	-4%	-2%			-29%				-29%	
Domestic Violence	1,102	1,097	-5	100%	32	100%	0	0%	32	0
percent change	-3%	-4%			39%		-100%		28%	-100%
New	601	606	5	101%	6	100%	0	0%	6	0
percent change	4%	4%			-25%		-100%		-33%	-100%
Reopened	501	491	-10	98%	26	100%	0	0%	26	0
percent change	-10%	-12%			73%		-100%		63%	-100%
Abuse/Neglect	80	85	5	106%	97	100%	0	0%	97	0
percent change	7%	6%			-2%		-100%		-3%	-100%
Adoption	40	35	-5	88%	8	100%			8	
percent change	54%	21%			167%				167%	
CPR	131	189	58	144%	256	100%	0	0%	256	0
percent change	-20%	45%			-18%				-18%	
Juv/Fam Crisis Petition	24	24	0	100%	0	100%	0	0%	0	0
percent change	-23%	-23%								
Kinship	25	19	-6	76%	6	100%	0	0%	6	0
percent change	0%	-24%								
Term of Parental Rights	46	51	5	111%	11	65%	6	35%	17	157
percent change	21%	46%			-31%		0%		-23%	-17%
Criminal/Quasi-Criminal	123	137	14	111%	5	100%	0	0%	5	0
percent change	-21%	-7%			-74%				-74%	
DV Contempt	123	137	14	111%	5	100%	0	0%	5	0
percent change	-18%	-3%			-74%				-74%	
Non-Support & Other	0	0	0	100%	0	100%	0	0%	0	0
percent change	-100%	-100%								
Family Division - Total	7,035	7,098	63	101%	751	99%	6	1%	757	1
percent change	-2%	0%			-6%		-70%		-8%	-69%
Combined Trial Courts Total	12,145	12,117	-28	100%	1,458	91%	139	9%	1,597	14
percent change	4%	3%			3%		4%		3%	-1%

**Backlog By Month
Salem
June 2004 - June 2006**

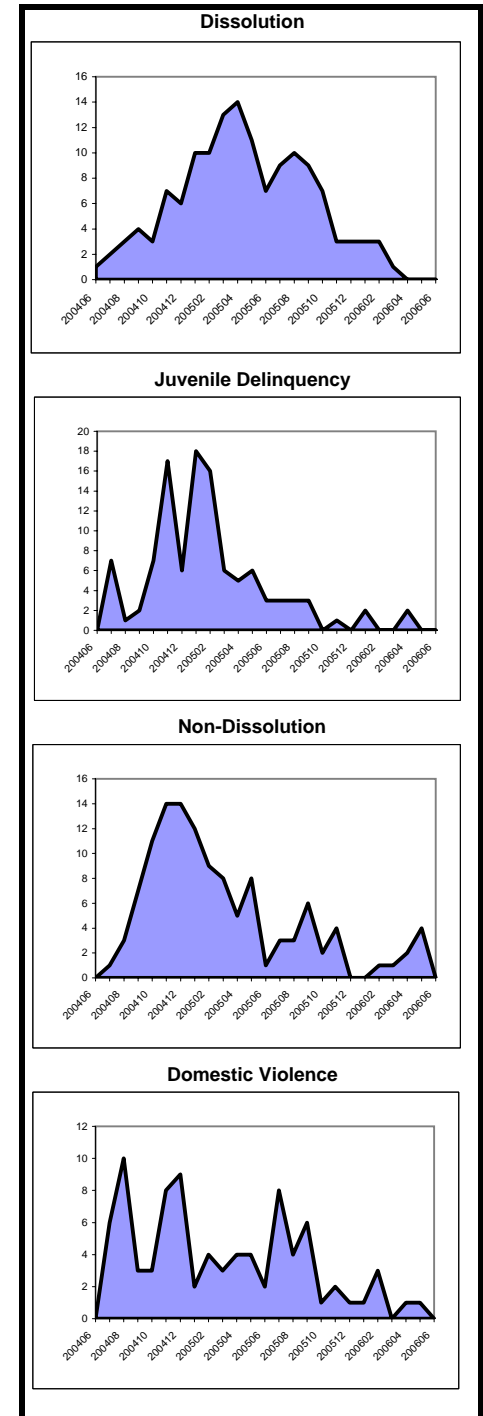

Note: In CPR, the backlog goal of 12 months to completion of a permanency hearing was modified in Feb. 2006 to 12 months to completion of a permanency hearing and the signing of an order. In Kinship, a backlog goal of 6 months was established in December 2005.

**Caseload Profile
Somerset
July 2005 - June 2006**

	Added	Resolved	Clearance		Inventory		Backlog		Active Pending	Backlog/100 Mthly Filings
			number	percent	number	percent	number	percent		
Criminal percent change	1,262 3%	1,309 19%	47	104%	234 -21%	57%	177 -8%	43%	411 -16%	168 -11%
Municipal Appeals percent change	49 -16%	42 -11%	-7	86%	16 0%	43%	21 50%	57%	37 23%	514 78%
Post-Convict. Relief percent change	17 325%	8 33%	-9	47%	0 -100%	0%	32 129%	100%	32 100%	2,259 -46%
Criminal Division - Total percent change	1,328 3%	1,359 18%	31	102%	250 -20%	52%	230 5%	48%	480 -10%	208 1%
General Equity percent change	146 6%	144 -5%	-2	99%	51 9%	94%	3 -57%	6%	54 0%	25 -59%
Civil - Total percent change	1,991 -2%	1,986 -8%	-5	100%	1,416 2%	82%	310 -3%	18%	1,726 1%	187 -1%
Track 1 percent change	1,047 -4%	1,025 -9%	-22	98%	463 0%	85%	81 -1%	15%	544 0%	93 3%
Track 2 percent change	765 -1%	748 -5%	-17	98%	767 3%	81%	176 8%	19%	943 4%	276 9%
Track 3 percent change	106 -12%	142 -22%	36	134%	116 -18%	73%	42 -11%	27%	158 -16%	475 2%
Track 4 percent change	73 30%	71 13%	-2	97%	70 56%	86%	11 -61%	14%	81 11%	181 -70%
Special Civil - Total percent change	10,711 7%	10,731 7%	20	100%	1,179 -4%	97%	35 25%	3%	1,214 -3%	4 17%
Auto percent change	11 -73%	15 -69%	4	136%	0 -100%	100%	0 -100%	0%	0 -100%	0 -100%
Contract percent change	6,745 10%	6,773 10%	28	100%	876 -6%	97%	30 30%	3%	906 -5%	5 19%
Other percent change	53 36%	57 90%	4	108%	11 -27%	92%	1 0%	8%	12 -25%	23 -26%
Small Claims percent change	1,344 -4%	1,350 -5%	6	100%	94 -6%	96%	4 33%	4%	98 -5%	4 39%
Tenancy percent change	2,558 7%	2,536 19%	-22	99%	198 13%	100%	0 0%	0%	198 13%	0 0%
Probate percent change	243 12%	193 -15%	-50	79%	76 192%	90%	8 0%	10%	84 147%	40 -11%
Civil Division - Total percent change	13,091 6%	13,054 4%	-37	100%	2,722 1%	88%	356 -2%	12%	3,078 1%	33 -7%

**Backlog By Month
Somerset
June 2004 - June 2006**

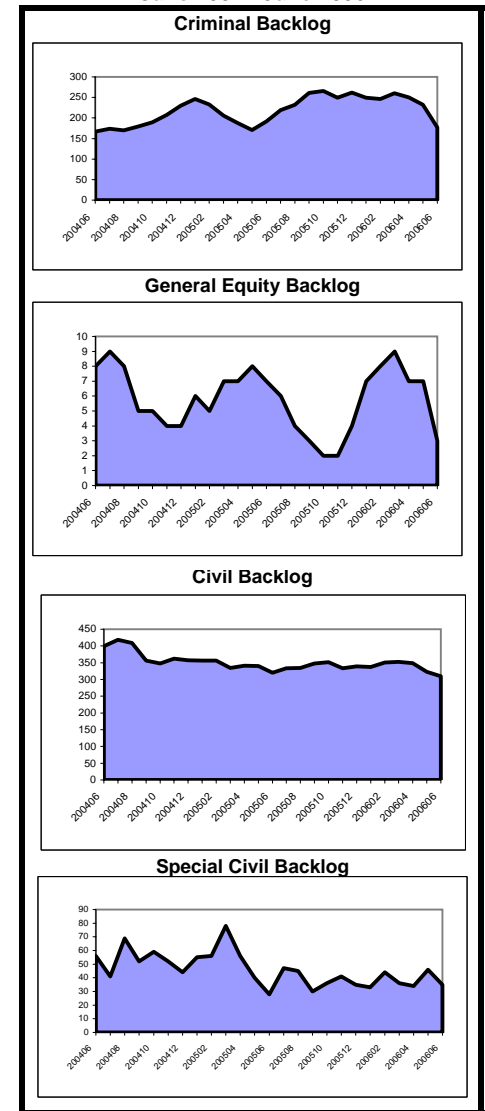

**Caseload Profile
Somerset
July 2005 - June 2006**

	Added	Resolved	Clearance		Inventory		Backlog		Active Pending	Backlog/100 Mthly Filings
			number	percent	number	percent	number	percent		
Dissolution	2,805	2,653	-152	95%	685	95%	37	5%	722	16
percent change	13%	9%			23%		208%		27%	172%
New	1,082	994	-88	92%	527	96%	22	4%	549	24
percent change	7%	2%			17%		144%		19%	128%
Reopened	1,723	1,659	-64	96%	158	91%	15	9%	173	10
percent change	18%	13%			49%		400%		59%	325%
Delinquency	1,400	1,360	-40	97%	107	99%	1	1%	108	1
percent change	6%	4%			60%		0%		59%	-6%
New	1,241	1,198	-43	97%	107	99%	1	1%	108	1
percent change	5%	1%			70%				71%	
Reopened	159	162	3	102%	0	100%	0	0%	0	0
percent change	17%	31%			-100%		-100%		-100%	-100%
Non-Dissolution	3,004	2,967	-37	99%	150	84%	29	16%	179	12
percent change	32%	30%			21%		71%		27%	29%
New	589	576	-13	98%	63	80%	16	20%	79	33
percent change	1%	-1%			21%		14%		20%	13%
Reopened	2,415	2,391	-24	99%	87	87%	13	13%	100	6
percent change	42%	41%			21%		333%		33%	204%
Domestic Violence	1,663	1,656	-7	100%	29	94%	2	6%	31	1
percent change	5%	3%			38%		0%		35%	-5%
New	1,077	1,068	-9	99%	20	91%	2	9%	22	2
percent change	-4%	-7%			67%				83%	
Reopened	586	588	2	100%	9	100%	0	0%	9	0
percent change	28%	29%			0%		-100%		-18%	-100%
Abuse/Neglect	109	102	-7	94%	86	99%	1	1%	87	11
percent change	30%	-5%			9%		-50%		7%	-61%
Adoption	48	54	6	113%	8	100%			8	
percent change	-30%	-31%			-43%				-43%	
CPR	133	137	4	103%	150	97%	4	3%	154	36
percent change	12%	-6%			-3%				0%	
Juv/Fam Crisis Petition	10	9	-1	90%	1	100%	0	0%	1	0
percent change	-23%	-31%								
Kinship	17	16	-1	94%	4	80%	1	20%	5	71
percent change	-32%	-33%			0%				25%	
Term of Parental Rights	10	6	-4	60%	6	67%	3	33%	9	360
percent change	-23%	-60%			20%				80%	
Criminal/Quasi-Criminal	369	365	-4	99%	32	97%	1	3%	33	3
percent change	-6%	-9%			14%		0%		14%	7%
DV Contempt	279	270	-9	97%	27	96%	1	4%	28	4
percent change	-11%	-17%			50%		0%		47%	12%
Non-Support & Other	90	95	5	106%	5	100%	0	0%	5	0
percent change	13%	27%			-50%				-50%	
Family Division - Total	9,568	9,325	-243	97%	1,258	94%	79	6%	1,337	10
percent change	14%	11%			19%		126%		23%	98%
Combined Trial Courts Total	23,987	23,738	-249	99%	4,230	86%	665	14%	4,895	33
percent change	9%	7%			4%		8%		5%	-1%

**Backlog By Month
Somerset
June 2004 - June 2006**

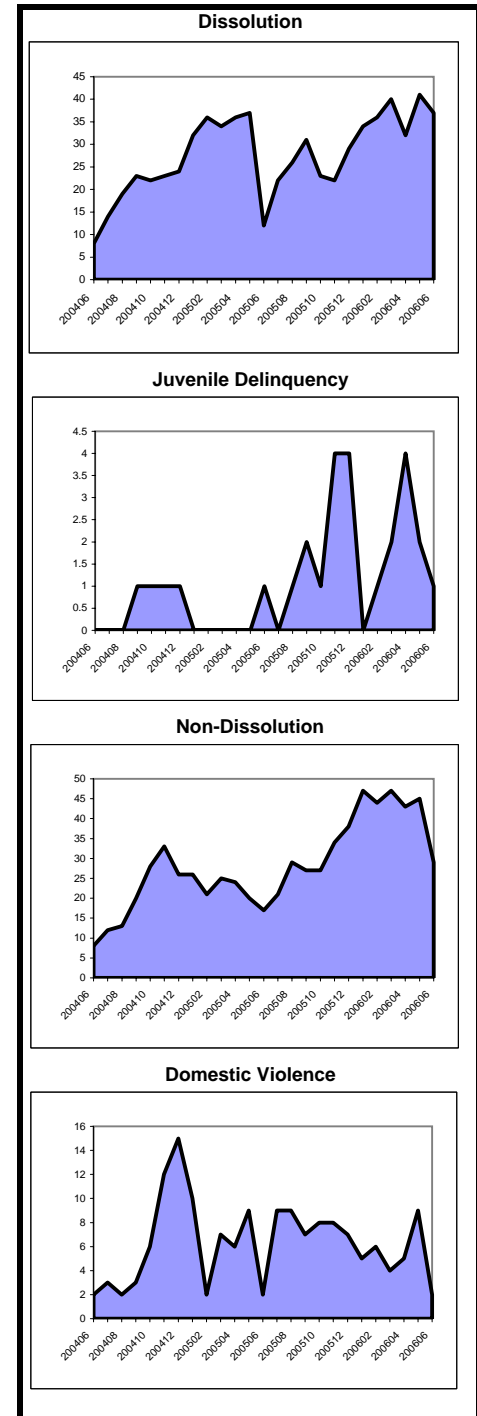

Note: In CPR, the backlog goal of 12 months to completion of a permanency hearing was modified in Feb. 2006 to 12 months to completion of a permanency hearing and the signing of an order. In Kinship, a backlog goal of 6 months was established in December 2005.

**Caseload Profile
Sussex
July 2005 - June 2006**

	Added	Resolved	Clearance		Inventory		Backlog		Active Pending	Backlog/100 Mthly Filings
			number	percent	number	percent	number	percent		
Criminal percent change	530 2%	557 6%	27	105%	24 33%	49%	25 -48%	51%	49 -26%	57 -49%
Municipal Appeals percent change	60 18%	68 84%	8	113%	12 -20%	57%	9 -31%	43%	21 -25%	180 -41%
Post-Convict. Relief percent change	8 167%	5 150%	-3	63%	3 50%	21%	11 -8%	79%	14 0%	1,650 -66%
Criminal Division - Total percent change	598 4%	630 12%	32	105%	39 11%	46%	45 -38%	54%	84 -22%	90 -41%
General Equity percent change	58 -6%	51 -30%	-7	88%	28 17%	78%	8 60%	22%	36 24%	166 71%
Civil - Total percent change	807 5%	842 2%	35	104%	557 0%	83%	116 -18%	17%	673 -4%	172 -22%
Track 1 percent change	438 7%	438 8%	0	100%	187 -3%	87%	28 -22%	13%	215 -6%	77 -28%
Track 2 percent change	271 -3%	309 -6%	38	114%	270 -4%	81%	62 -17%	19%	332 -7%	275 -15%
Track 3 percent change	58 5%	66 22%	8	114%	69 1%	78%	19 -14%	22%	88 -2%	393 -18%
Track 4 percent change	40 82%	29 -22%	-11	73%	31 82%	82%	7 -13%	18%	38 52%	210 -52%
Special Civil - Total percent change	6,271 1%	6,264 -2%	-7	100%	675 7%	98%	14 56%	2%	689 7%	3 54%
Auto percent change	5 150%	5 67%	0	100%	0	100%	0	0%	0	0
Contract percent change	4,393 1%	4,391 -3%	-2	100%	510 8%	98%	10 25%	2%	520 9%	3 24%
Other percent change	1 0%	1 -50%	0	100%	0	100%	0	0%	0	0
Small Claims percent change	1,026 -2%	1,026 0%	0	100%	139 -1%	97%	4 300%	3%	143 1%	5 310%
Tenancy percent change	846 2%	841 6%	-5	99%	26 24%	100%	0	0%	26 24%	0
Probate percent change	172 10%	152 -6%	-20	88%	40 90%	95%	2 0%	5%	42 83%	14 -9%
Civil Division - Total percent change	7,308 1%	7,309 -2%	1	100%	1,300 5%	90%	140 -11%	10%	1,440 3%	23 -12%

**Backlog By Month
Sussex
June 2004 - June 2006**

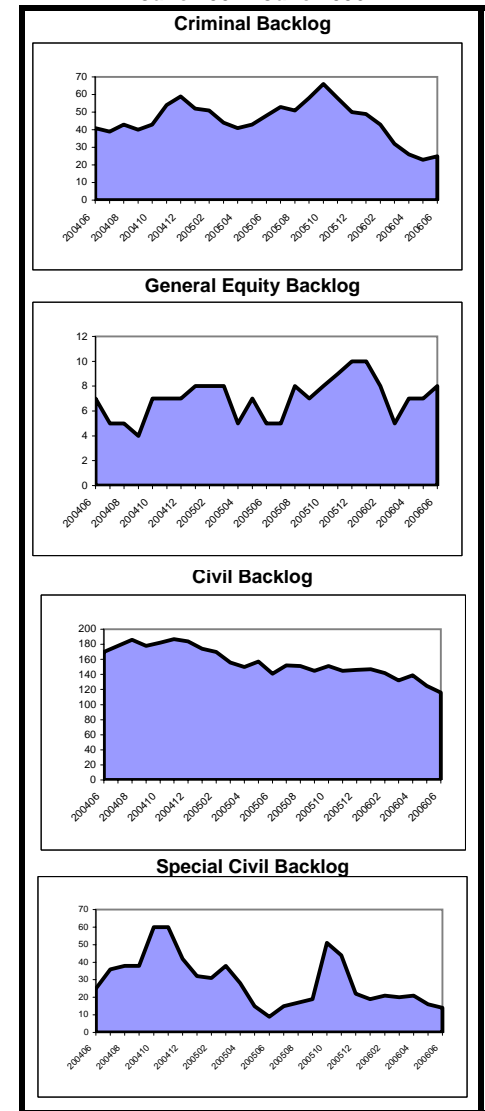

**Caseload Profile
Sussex
July 2005 - June 2006**

	Added	Resolved	Clearance		Inventory		Backlog		Active Pending	Backlog/100 Mthly Filings
			number	percent	number	percent	number	percent		
Dissolution	1,489	1,554	65	104%	349	92%	29	8%	378	23
percent change	8%	15%			-7%		-57%		-15%	-61%
New	551	634	83	115%	276	92%	25	8%	301	54
percent change	-6%	13%			-13%		-62%		-22%	-59%
Reopened	938	920	-18	98%	73	95%	4	5%	77	5
percent change	19%	17%			30%		33%		31%	12%
Delinquency	1,037	1,056	19	102%	24	100%	0	0%	24	0
percent change	2%	3%			-40%				-40%	
New	919	938	19	102%	23	100%	0	0%	23	0
percent change	1%	4%			-41%				-41%	
Reopened	118	118	0	100%	1	100%	0	0%	1	0
percent change	4%	3%			0%				0%	
Non-Dissolution	1,353	1,322	-31	98%	73	86%	12	14%	85	11
percent change	21%	10%			55%		71%		57%	41%
New	375	356	-19	95%	42	89%	5	11%	47	16
percent change	10%	-2%			83%		0%		68%	-9%
Reopened	978	966	-12	99%	31	82%	7	18%	38	9
percent change	27%	15%			29%		250%		46%	177%
Domestic Violence	837	832	-5	99%	21	100%	0	0%	21	0
percent change	-5%	-7%			31%		-100%		11%	-100%
New	544	540	-4	99%	17	100%	0	0%	17	0
percent change	-11%	-13%			21%				21%	
Reopened	293	292	-1	100%	4	100%	0	0%	4	0
percent change	7%	9%			100%		-100%		-20%	-100%
Abuse/Neglect	60	60	0	100%	34	89%	4	11%	38	80
percent change	9%	-8%			-3%		33%		0%	22%
Adoption	50	50	0	100%	8	100%			8	
percent change	19%	6%			0%				0%	
CPR	49	76	27	155%	89	99%	1	1%	90	24
percent change	-21%	-12%			-24%				-23%	
Juv/Fam Crisis Petition	19	22	3	116%	0	100%	0	0%	0	0
percent change	-24%	-8%			-100%				-100%	
Kinship	7	6	-1	86%	1	100%	0	0%	1	0
percent change	-30%	-40%								
Term of Parental Rights	8	13	5	163%	3	60%	2	40%	5	300
percent change	-47%	-24%			-57%		-33%		-50%	25%
Criminal/Quasi-Criminal	189	190	1	101%	13	100%	0	0%	13	0
percent change	-2%	2%			0%		-100%		-7%	-100%
DV Contempt	116	113	-3	97%	11	100%	0	0%	11	0
percent change	8%	7%			57%		-100%		38%	-100%
Non-Support & Other	73	77	4	105%	2	100%	0	0%	2	0
percent change	-15%	-5%			-67%				-67%	
Family Division - Total	5,098	5,181	83	102%	615	93%	48	7%	663	11
percent change	6%	6%			-7%		-44%		-11%	-47%
Combined Trial Courts Total	13,004	13,120	116	101%	1,954	89%	233	11%	2,187	22
percent change	3%	2%			1%		-26%		-3%	-28%

**Backlog By Month
Sussex
June 2004 - June 2006**

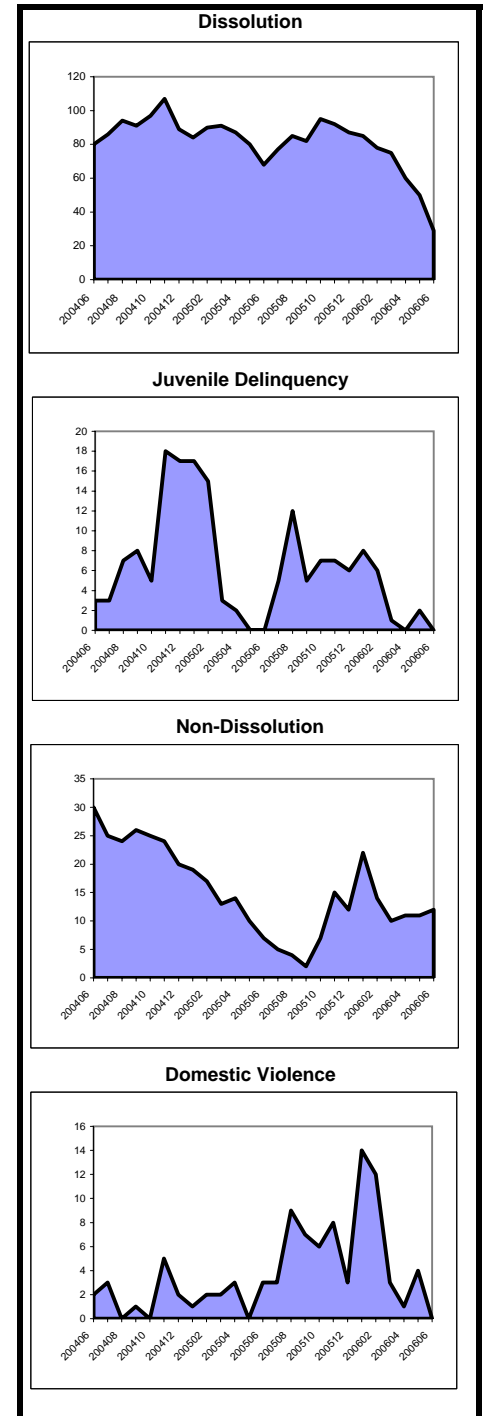

Note: In CPR, the backlog goal of 12 months to completion of a permanency hearing was modified in Feb. 2006 to 12 months to completion of a permanency hearing and the signing of an order. In Kinship, a backlog goal of 6 months was established in December 2005.

**Caseload Profile
Union
July 2005 - June 2006**

	Added	Resolved	Clearance		Inventory		Backlog		Active Pending	Backlog/100 Mthly Filings
			number	percent	number	percent	number	percent		
Criminal percent change	3,339 -8%	3,596 -4%	257	108%	395	61%	253	39%	648	91
Municipal Appeals percent change	43 -25%	43 -30%	0	100%	8	44%	10	56%	18	279
Post-Convict. Relief percent change	44 -19%	41 -15%	-3	93%	4	6%	66	94%	70	1,800
Criminal Division - Total percent change	3,426 -8%	3,680 -4%	254	107%	407	55%	329	45%	736	115
General Equity percent change	280 16%	278 9%	-2	99%	81	96%	3	4%	84	13
Civil - Total percent change	5,060 2%	5,104 -1%	44	101%	4,003	86%	654	14%	4,657	155
Track 1 percent change	1,930 5%	1,868 4%	-62	97%	912	85%	155	15%	1,067	96
Track 2 percent change	2,831 1%	2,882 -4%	51	102%	2,763	86%	441	14%	3,204	187
Track 3 percent change	210 -14%	252 2%	42	120%	250	85%	43	15%	293	246
Track 4 percent change	89 7%	102 1%	13	115%	78	84%	15	16%	93	202
Special Civil - Total percent change	34,142 14%	34,402 16%	260	101%	3,168	99%	23	1%	3,191	1
Auto percent change	129 -26%	141 -23%	12	109%	13	87%	2	13%	15	19
Contract percent change	19,534 20%	19,814 25%	280	101%	2,442	99%	21	1%	2,463	1
Other percent change	300 -2%	309 -7%	9	103%	34	100%	0	0%	34	0
Small Claims percent change	2,324 0%	2,367 3%	43	102%	104	100%	0	0%	104	0
Tenancy percent change	11,855 8%	11,771 -4%	-84	99%	575	100%	0	0%	575	0
Probate percent change	633 -6%	635 -4%	2	100%	65	96%	3	4%	68	6
Civil Division - Total percent change	40,115 12%	40,419 13%	304	101%	7,317	91%	683	9%	8,000	20

**Backlog By Month
Union
June 2004 - June 2006**

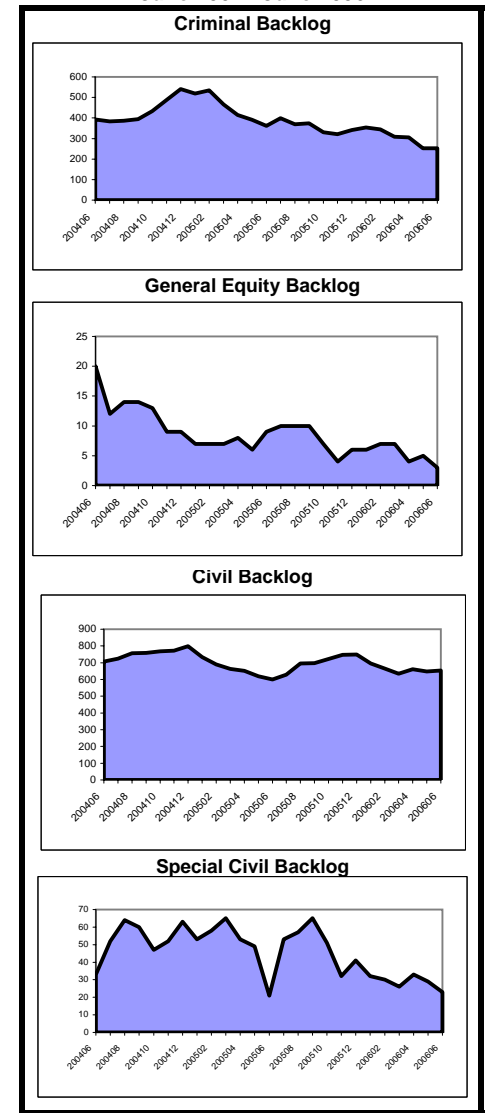

**Caseload Profile
Union
July 2005 - June 2006**

	Added	Resolved	Clearance		Inventory		Backlog		Active Pending	Backlog/100 Mthly Filings
			number	percent	number	percent	number	percent		
Dissolution	3,773	3,777	4	100%	1,371	96%	62	4%	1,433	20
percent change	-1%	-5%			4%		-46%	0%	0%	-45%
New	2,080	2,057	-23	99%	1,172	96%	52	4%	1,224	30
percent change	5%	-3%			6%		-47%	2%	2%	-50%
Reopened	1,693	1,720	27	102%	199	95%	10	5%	209	7
percent change	-8%	-7%			-10%		-33%	-11%	-11%	-28%
Delinquency	2,947	3,060	113	104%	194	97%	5	3%	199	2
percent change	-8%	-4%			-32%		-81%	-36%	-36%	-80%
New	2,749	2,863	114	104%	192	98%	4	2%	196	2
percent change	-10%	-5%			-32%		-85%	-37%	-37%	-84%
Reopened	198	197	-1	99%	2	67%	1	33%	3	6
percent change	34%	25%			0%			50%	50%	
Non-Dissolution	10,678	10,642	-36	100%	819	93%	59	7%	878	7
percent change	7%	1%			1%		84%	5%	5%	72%
New	2,387	2,435	48	102%	312	92%	26	8%	338	13
percent change	-6%	-17%			-15%		44%	8%	-12%	54%
Reopened	8,291	8,207	-84	99%	507	94%	33	6%	540	5
percent change	12%	8%			15%		136%	6%	18%	111%
Domestic Violence	3,947	3,917	-30	99%	103	100%	0	0%	103	0
percent change	7%	5%			43%				43%	
New	2,391	2,377	-14	99%	70	100%	0	0%	70	0
percent change	0%	-1%			27%				27%	
Reopened	1,556	1,540	-16	99%	33	100%	0	0%	33	0
percent change	19%	16%			94%				94%	
Abuse/Neglect	258	222	-36	86%	439	99%	4	1%	443	19
percent change	5%	-2%			8%				9%	
Adoption	129	141	12	109%	23	100%			23	
percent change	-34%	-33%			-34%				-34%	
CPR	339	383	44	113%	945	100%	0	0%	945	0
percent change	14%	-19%			-4%				-4%	
Juv/Fam Crisis Petition	14	14	0	100%	1	100%	0	0%	1	0
percent change	-76%	-76%			0%				0%	
Kinship	121	143	22	118%	19	95%	1	5%	20	10
percent change	-1%	34%			-50%		-80%	5%	-53%	-80%
Term of Parental Rights	86	99	13	115%	50	85%	9	15%	59	126
percent change	-21%	-33%			-4%		-50%	15%	-16%	-37%
Criminal/Quasi-Criminal	736	716	-20	97%	38	100%	0	0%	38	0
percent change	-2%	-8%			100%				100%	
DV Contempt	547	535	-12	98%	26	100%	0	0%	26	0
percent change	-4%	-9%			73%				73%	
Non-Support & Other	189	181	-8	96%	12	100%	0	0%	12	0
percent change	5%	-4%			200%				200%	
Family Division - Total	23,028	23,114	86	100%	4,002	97%	140	3%	4,142	7
percent change	3%	-1%			-1%		-29%	3%	-2%	-30%
Combined Trial Courts Total	66,569	67,213	644	101%	11,726	91%	1,152	9%	12,878	21
percent change	7%	7%			-3%		-8%	9%	-3%	-14%

**Backlog By Month
Union
June 2004 - June 2006**

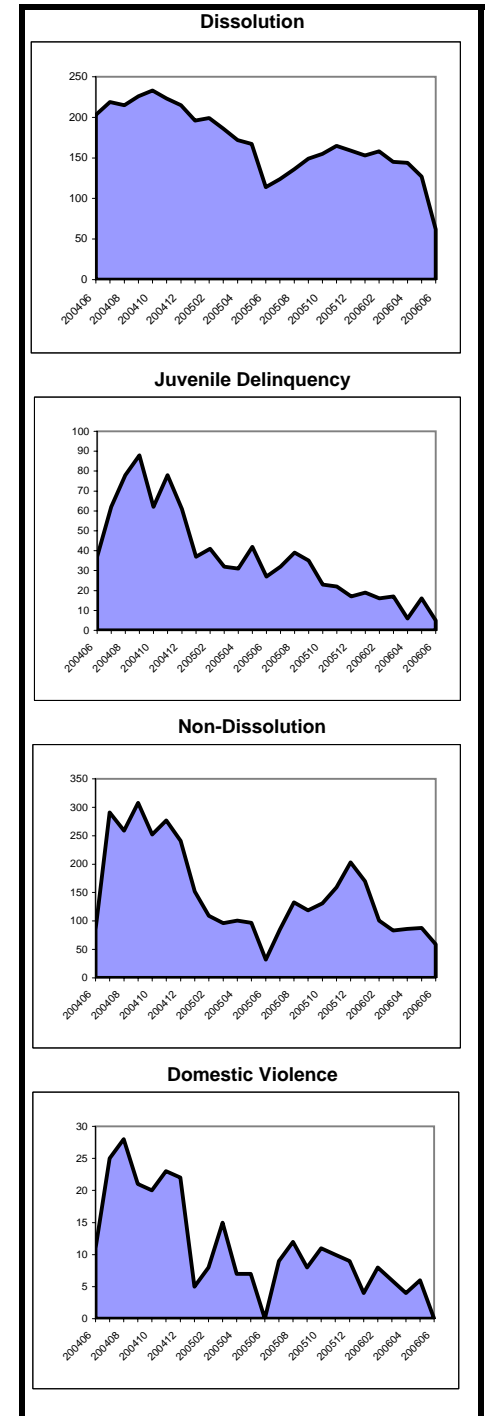

Note: In CPR, the backlog goal of 12 months to completion of a permanency hearing was modified in Feb. 2006 to 12 months to completion of a permanency hearing and the signing of an order. In Kinship, a backlog goal of 6 months was established in December 2005.

**Caseload Profile
Warren
July 2005 - June 2006**

	Added	Resolved	Clearance		Inventory		Backlog		Active Pending	Backlog/100 Mthly Filings
			number	percent	number	percent	number	percent		
Criminal percent change	544 6%	573 5%	29	105%	32	62%	20	38%	52	44
Municipal Appeals percent change	35 0%	33 -13%	-2	94%	9	82%	2	18%	11	69
Post-Convict. Relief percent change	2 100%	2 100%	0	100%	2	100%	0	0%	2	0
Criminal Division - Total percent change	581 6%	608 4%	27	105%	43	66%	22	34%	65	45
General Equity percent change	37 -12%	36 -33%	-1	97%	13	87%	2	13%	15	65
Civil - Total percent change	612 -1%	602 -4%	-10	98%	440	85%	76	15%	516	149
Track 1 percent change	311 0%	305 -7%	-6	98%	138	85%	24	15%	162	93
Track 2 percent change	240 -1%	238 10%	-2	99%	242	85%	42	15%	284	210
Track 3 percent change	37 -18%	40 -31%	3	108%	41	87%	6	13%	47	195
Track 4 percent change	24 20%	19 -21%	-5	79%	19	83%	4	17%	23	200
Special Civil - Total percent change	4,752 8%	4,845 13%	93	102%	418	100%	2	0%	420	1
Auto percent change	13 -62%	19 -56%	6	146%	0	100%	0	0%	0	0
Contract percent change	2,630 15%	2,675 18%	45	102%	314	100%	0	0%	314	0
Other percent change	15 67%	14 -13%	-1	93%	1	100%	0	0%	1	0
Small Claims percent change	687 -15%	717 -5%	30	104%	37	95%	2	5%	39	3
Tenancy percent change	1,407 12%	1,420 5%	13	101%	66	100%	0	0%	66	0
Probate percent change	77 13%	83 51%	6	108%	34	81%	8	19%	42	125
Civil Division - Total percent change	5,478 7%	5,566 11%	88	102%	905	91%	88	9%	993	19

**Backlog By Month
Warren
June 2004 - June 2006**

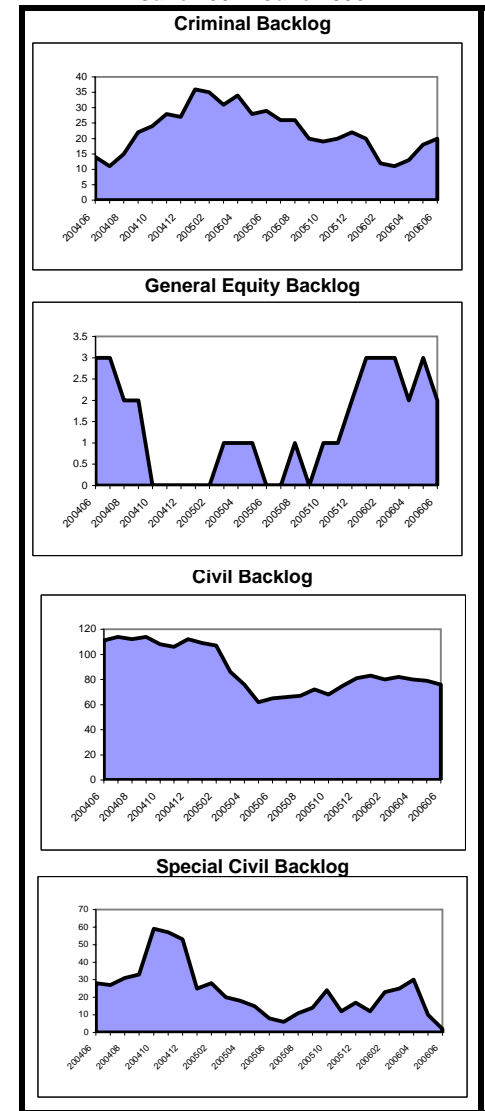

**Caseload Profile
Warren
July 2005 - June 2006**

	Added	Resolved	Clearance		Inventory		Backlog		Active Pending	Backlog/100 Mthly Filings
			number	percent	number	percent	number	percent		
Dissolution	1,099	1,099	0	100%	197	96%	8	4%	205	9
percent change	5%	4%			0%		0%		0%	-4%
New	376	386	10	103%	151	96%	6	4%	157	19
percent change	-5%	-1%			-6%		0%		-5%	5%
Reopened	723	713	-10	99%	46	96%	2	4%	48	3
percent change	10%	7%			24%		0%		23%	-9%
Delinquency	645	662	17	103%	77	100%	0	0%	77	0
percent change	-25%	-25%			5%		-100%		-18%	-100%
New	602	611	9	101%	77	100%	0	0%	77	0
percent change	-25%	-26%			17%		-100%		-10%	-100%
Reopened	43	51	8	119%	0	100%	0	0%	0	0
percent change	-30%	-12%			-100%		-100%		-100%	-100%
Non-Dissolution	1,716	1,674	-42	98%	87	95%	5	5%	92	3
percent change	3%	0%			89%		67%		88%	62%
New	422	404	-18	96%	36	90%	4	10%	40	11
percent change	2%	-2%			80%		100%		82%	95%
Reopened	1,294	1,270	-24	98%	51	98%	1	2%	52	1
percent change	3%	1%			96%		0%		93%	-3%
Domestic Violence	1,020	1,023	3	100%	15	88%	2	12%	17	2
percent change	23%	23%			-12%		-33%		-15%	-46%
New	719	722	3	100%	12	92%	1	8%	13	2
percent change	15%	15%			-8%		-67%		-19%	-71%
Reopened	301	301	0	100%	3	75%	1	25%	4	4
percent change	47%	48%			-25%		0%		0%	0%
Abuse/Neglect	50	36	-14	72%	50	94%	3	6%	53	72
percent change	19%	0%			32%		200%		36%	152%
Adoption	25	23	-2	92%	14	100%			14	14
percent change	-19%	-32%			17%				17%	17%
CPR	85	34	-51	40%	100	79%	27	21%	127	381
percent change	15%	-63%			32%				67%	67%
Juv/Fam Crisis Petition	21	21	0	100%	2	100%	0	0%	2	0
percent change	110%	110%			100%		-100%		0%	-100%
Kinship	2	2	0	100%	0	100%	0	0%	0	0
percent change		0%								
Term of Parental Rights	6	6	0	100%	2	33%	4	67%	6	800
percent change	-45%	-33%			-50%		100%		0%	267%
Criminal/Quasi-Criminal	216	233	17	108%	12	75%	4	25%	16	22
percent change	8%	25%			-56%		-33%		-52%	-38%
DV Contempt	136	150	14	110%	9	100%	0	0%	9	0
percent change	16%	40%			-53%		-100%		-61%	-100%
Non-Support & Other	80	83	3	104%	3	43%	4	57%	7	60
percent change	-4%	4%			-63%		100%		-30%	108%
Family Division - Total	4,885	4,813	-72	99%	556	91%	53	9%	609	13
percent change	2%	0%			13%		18%		14%	15%
Combined Trial Courts Total	10,944	10,987	43	100%	1,504	90%	163	10%	1,667	18
percent change	5%	5%			-1%		7%		0%	2%

**Backlog By Month
Warren
June 2004 - June 2006**

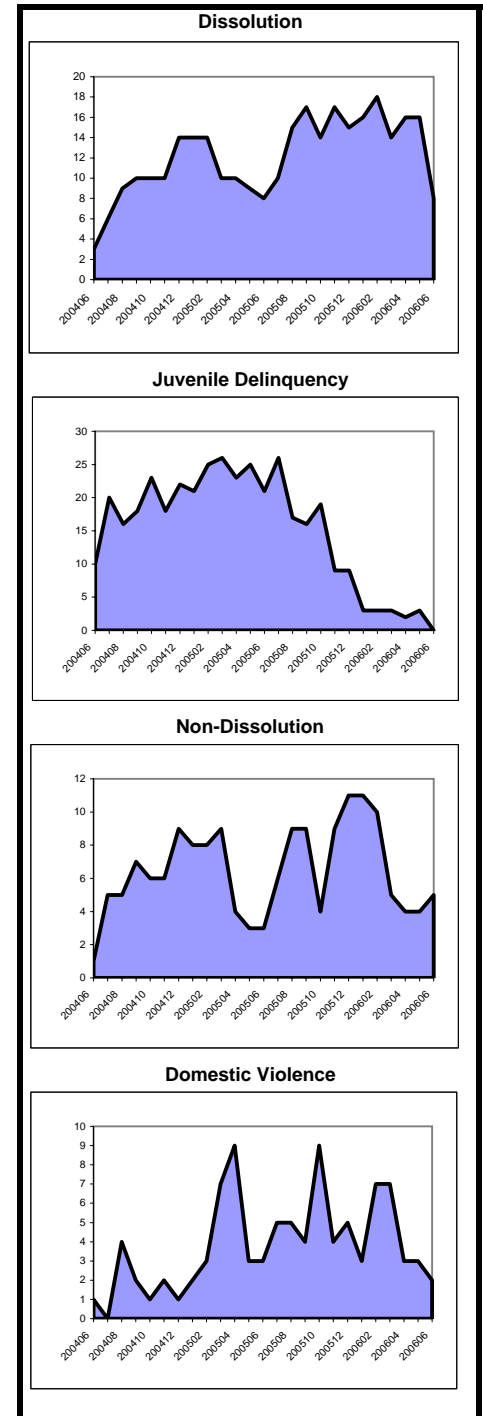

Note: In CPR, the backlog goal of 12 months to completion of a permanency hearing was modified in Feb. 2006 to 12 months to completion of a permanency hearing and the signing of an order. In Kinship, a backlog goal of 6 months was established in December 2005.

**Caseload Profile
State
July 2005 - June 2006**

	Added	Resolved	Clearance		Inventory		Backlog		Active Pending	Backlog/100 Mthly Filings
			number	percent	number	percent	number	percent		
Criminal percent change	54,671 2%	55,960 -1%	1,289	102%	9,664	67%	4,713	33%	14,377 5%	103 1%
Municipal Appeals percent change	1,402 -6%	1,420 -6%	18	101%	315	64%	181	36%	496 -4%	155 9%
Post-Convict. Relief percent change	762 23%	738 47%	-24	97%	183	21%	673	79%	856 1%	1,060 -20%
Criminal Division - Total percent change	56,835 2%	58,118 -1%	1,283	102%	10,162 5%	65%	5,567 2%	35%	15,729 4%	118 0%
General Equity percent change	5,201 1%	5,105 -7%	-96	98%	2,126	86%	337	14%	2,463 7%	78 -5%
Civil - Total percent change	104,022 4%	99,445 -7%	-4,577	96%	81,784	85%	14,215	15%	95,999 6%	164 -3%
Track 1 percent change	41,283 0%	40,715 0%	-568	99%	17,497	88%	2,380	12%	19,877 0%	69 -7%
Track 2 percent change	48,303 -2%	48,698 -6%	395	101%	47,952	84%	9,075	16%	57,027 0%	225 7%
Track 3 percent change	5,858 8%	6,134 -5%	276	105%	6,201	79%	1,662	21%	7,863 1%	340 -8%
Track 4 percent change	8,578 109%	3,898 -49%	-4,680	45%	10,134	90%	1,098	10%	11,232 76%	154 -54%
Special Civil - Total percent change	502,199 8%	507,785 9%	5,586	101%	42,219	98%	1,020	2%	43,239 -7%	2 0%
Auto percent change	2,057 -8%	2,189 -4%	132	106%	232	91%	23	9%	255 -29%	13 -24%
Contract percent change	270,692 14%	275,280 16%	4,588	102%	30,833	98%	783	2%	31,616 -8%	3 -2%
Other percent change	7,138 6%	7,079 2%	-59	99%	962	92%	80	8%	1,042 17%	13 24%
Small Claims percent change	56,460 -1%	57,294 0%	834	101%	2,464	95%	120	5%	2,584 -21%	3 -4%
Tenancy percent change	165,852 1%	165,943 -1%	91	100%	7,728	100%	14	0%	7,742 -1%	0 -40%
Probate percent change	10,018 -4%	9,960 -5%	-58	99%	1,508	93%	121	7%	1,629 5%	14 21%
Civil Division - Total percent change	621,440 7%	622,295 5%	855	100%	127,637 1%	89%	15,693 2%	11%	143,330 1%	30 -5%

**Backlog By Month
State
June 2004 - June 2006**

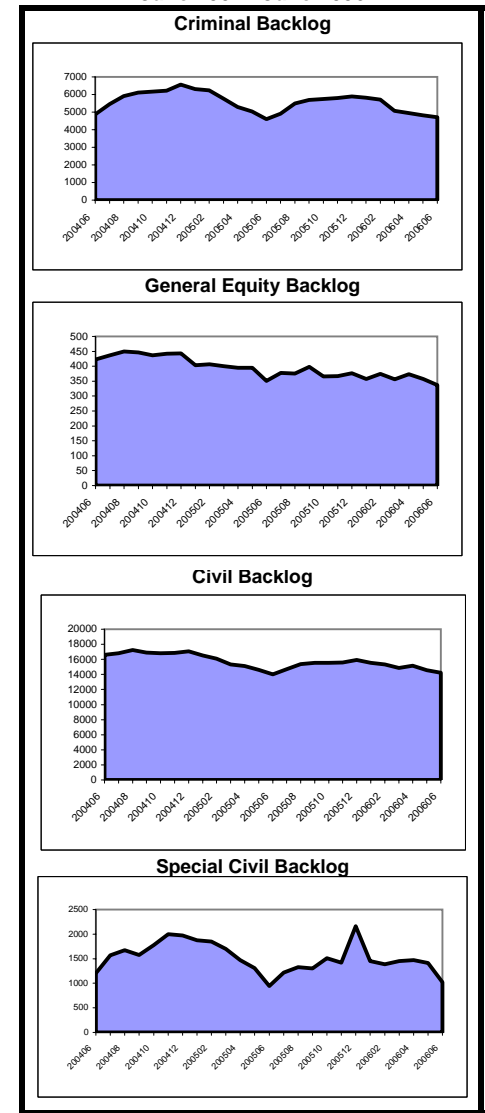

**Caseload Profile
State
July 2005 - June 2006**

	Added	Resolved	Clearance		Inventory		Backlog		Active Pending	Backlog/100 Mthly Filings
			number	percent	number	percent	number	percent		
Dissolution	66,059	66,352	293	100%	16,767	97%	601	3%	17,368	11
percent change	3%	3%			0%		-31%		-2%	-33%
New	31,221	31,498	277	101%	13,818	96%	506	4%	14,324	19
percent change	4%	4%			0%		-32%		-2%	-34%
Reopened	34,838	34,854	16	100%	2,949	97%	95	3%	3,044	3
percent change	2%	2%			0%		-25%		-1%	-26%
Delinquency	66,365	66,061	-304	100%	5,165	96%	229	4%	5,394	4
percent change	-9%	-10%			7%		-22%		5%	-14%
New	61,965	61,678	-287	100%	4,997	96%	228	4%	5,225	4
percent change	-8%	-9%			7%		-20%		6%	-13%
Reopened	4,400	4,383	-17	100%	168	99%	1	1%	169	0
percent change	-22%	-23%			4%		-86%		0%	-82%
Non-Dissolution	158,544	158,402	-142	100%	10,635	97%	350	3%	10,985	3
percent change	1%	2%			1%		-29%		0%	-30%
New	39,384	39,414	30	100%	4,181	96%	157	4%	4,338	5
percent change	-3%	-3%			1%		-38%		-2%	-36%
Reopened	119,160	118,988	-172	100%	6,454	97%	193	3%	6,647	2
percent change	3%	3%			2%		-20%		1%	-23%
Domestic Violence	59,639	59,670	31	100%	1,434	97%	41	3%	1,475	1
percent change	1%	1%			1%		-18%		0%	-19%
New	43,155	43,144	-11	100%	1,111	97%	31	3%	1,142	1
percent change	3%	2%			6%		29%		6%	26%
Reopened	16,484	16,526	42	100%	323	97%	10	3%	333	1
percent change	-2%	-2%			-14%		-62%		-17%	-61%
Abuse/Neglect	4,728	4,085	-643	86%	5,214	99%	47	1%	5,261	12
percent change	18%	4%			14%		81%		14%	54%
Adoption	2,398	2,409	11	100%	516	100%			516	
percent change	-6%	-11%			-3%				-3%	
CPR	6,181	6,863	682	111%	11,158	99%	73	1%	11,231	14
percent change	6%	-6%			-6%		630%		-5%	591%
Juv/Fam Crisis Petition	915	933	18	102%	19	90%	2	10%	21	3
percent change	-16%	-16%			-27%		-85%		-46%	-82%
Kinship	1,454	1,474	20	101%	201	95%	10	5%	211	8
percent change	11%	15%			-2%		-57%		-7%	-61%
Term of Parental Rights	1,029	1,070	41	104%	426	79%	114	21%	540	133
percent change	-6%	-14%			-2%		-22%		-7%	-17%
Criminal/Quasi-Criminal	10,812	10,842	30	100%	734	95%	38	5%	772	4
percent change	-6%	-5%			-1%		-30%		-3%	-25%
DV Contempt	8,958	8,970	12	100%	620	96%	28	4%	648	4
percent change	-5%	-5%			0%		-10%		-1%	-5%
Non-Support & Other	1,854	1,872	18	101%	114	92%	10	8%	124	6
percent change	-10%	-7%			-3%		-57%		-11%	
Family Division - Total	378,124	378,161	37	100%	52,269	97%	1,505	3%	53,774	5
percent change	0%	-1%			1%		-24%		0%	-24%
Combined Trial Courts Total	1,056,399	1,058,574	2,175	100%	190,068	89%	22,765	11%	212,833	26
percent change	4%	3%			1%		0%		1%	-4%

**Backlog By Month
State
June 2004 - June 2006**

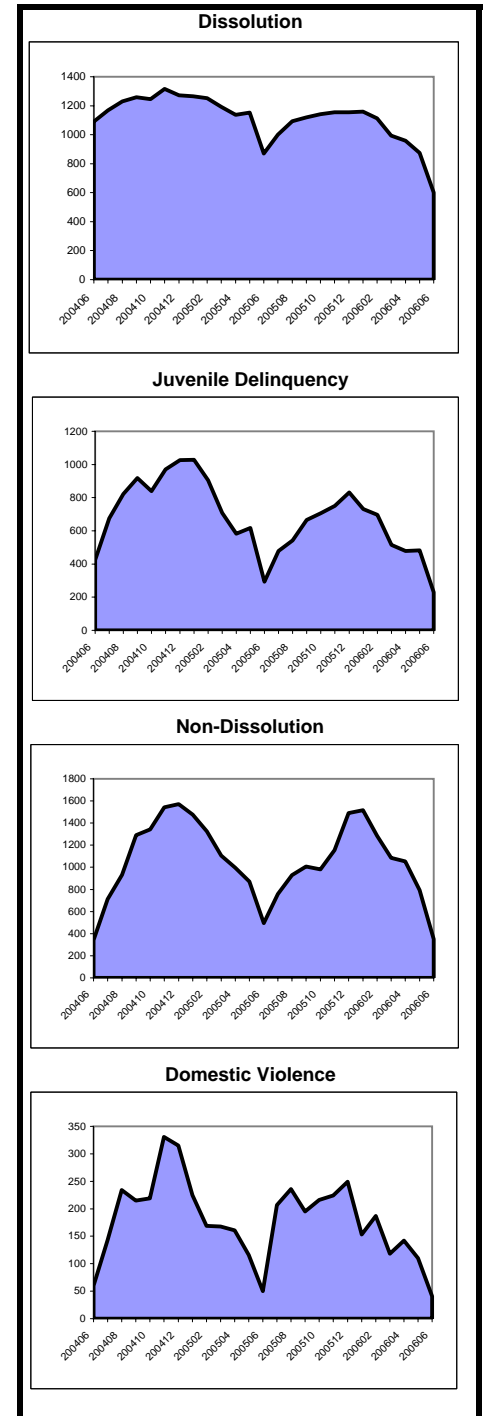

Note: In CPR, the backlog goal of 12 months to completion of a permanency hearing was modified in Feb. 2006 to 12 months to completion of a permanency hearing and the signing of an order. In Kinship, a backlog goal of 6 months was established in December 2005.

**Municipal Court Caseload Profile
July 2005 - June 2006**

	Added	Resolved	Clearance		Inventory		Backlog		Active Pending	Backlog/100 Mthly Filings
			number	percent	number	percent	number	percent		
Atlantic										
Indictables	11,719	11,337	-382	97%	40	91%	4	9%	44	0
percent change	4%	4%			5%		300%		13%	286%
D.P. & P.D.P.	20,269	21,320	1,051	105%	1,453	56%	1,119	44%	2,572	66
percent change	0%	11%			-24%		-20%		-22%	-20%
Other Criminal	4,870	5,136	266	105%	442	66%	224	34%	666	55
percent change	-28%	-26%			-16%		-21%		-18%	9%
D.W.I.	2,433	2,430	-3	100%	268	73%	98	27%	366	48
percent change	0%	-1%			18%		26%		20%	26%
Traffic	91,402	92,568	1,166	101%	7,386	84%	1,371	16%	8,757	18
percent change	-4%	-4%			-5%		-23%		-9%	-20%
Parking	28,223	28,648	425	102%	2,127	50%	2,089	50%	4,216	89
percent change	-14%	-11%			-13%		58%		12%	83%
Atlantic Total	158,916	161,439	2,523	102%	11,716	70%	4,905	30%	16,621	37
percent change	-6%	-4%			-36%		1%		-7%	7%
Bergen										
Indictables	11,195	10,708	-487	96%	125	69%	57	31%	182	6
percent change	-4%	-6%			37%		128%		57%	137%
D.P. & P.D.P.	33,872	22,240	-11,632	66%	1,978	27%	5,271	73%	7,249	187
percent change	9%	2%			1%		17%		12%	8%
Other Criminal	12,568	12,281	-287	98%	1,301	43%	1,713	57%	3,014	164
percent change	5%	4%			10%		1%		4%	-4%
D.W.I.	3,059	3,025	-34	99%	391	58%	281	42%	672	110
percent change	-4%	-10%			14%		10%		13%	15%
Traffic	310,557	311,419	862	100%	30,351	53%	27,013	47%	57,364	104
percent change	4%	7%			-7%		5%		-1%	1%
Parking	313,383	304,737	-8,646	97%	24,222	50%	23,849	50%	48,071	91
percent change	-1%	-3%			2%		26%		13%	27%
Bergen Total	684,634	664,410	-20,224	97%	58,368	50%	58,184	50%	116,552	102
percent change	2%	2%			-15%		14%		5%	12%
Burlington										
Indictables	7,657	7,574	-83	99%	20	87%	3	13%	23	0
percent change	4%	4%			82%				109%	
D.P. & P.D.P.	19,230	17,723	-1,507	92%	1,857	50%	1,831	50%	3,688	114
percent change	7%	-4%			19%		6%		12%	-1%
Other Criminal	9,192	10,139	947	110%	1,079	62%	662	38%	1,741	86
percent change	11%	9%			32%		23%		28%	11%
D.W.I.	2,562	2,573	11	100%	283	60%	187	40%	470	88
percent change	1%	3%			-7%		35%		6%	34%
Traffic	187,931	187,698	-233	100%	14,744	76%	4,647	24%	19,391	30
percent change	8%	9%			-10%		42%		-1%	31%
Parking	10,493	9,645	-848	92%	1,039	44%	1,327	56%	2,366	152
percent change	2%	-6%			17%		108%		55%	104%
Burlington Total	237,065	235,352	-1,713	99%	19,022	69%	8,657	31%	27,679	44
percent change	8%	7%			-46%		37%		5%	27%

**Municipal Court Backlog
June 2005 and June 2006**

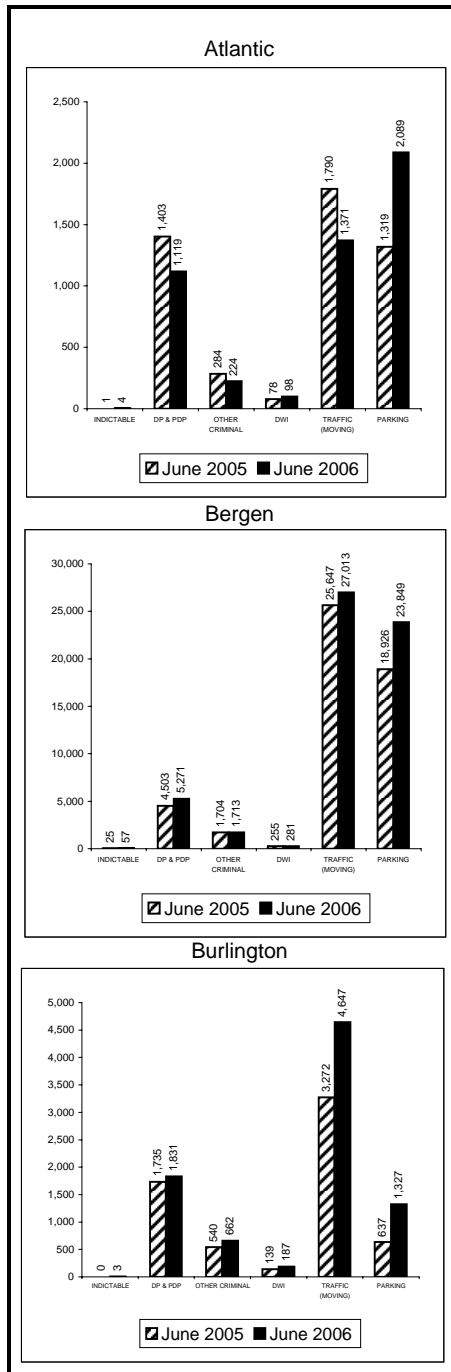

The method of calculating backlog changed in July 2004. Pre-July 2004 backlog data was adjusted to provide estimates based on the new calculation.

**Municipal Court Caseload Profile
July 2005 - June 2006**

	Added	Resolved	Clearance		Inventory		Backlog		Active Pending	Backlog/100 Mthly Filings
			number	percent	number	percent	number	percent		
Camden										
Indictables	18,649	18,350	-299	98%	41	64%	23	36%	64	1
percent change	-9%	-10%			-15%		-48%		-30%	-43%
D.P. & P.D.P.	37,022	31,924	-5,098	86%	2,600	36%	4,565	64%	7,165	148
percent change	8%	-2%			-3%		26%		14%	17%
Other Criminal	20,735	19,124	-1,611	92%	2,126	34%	4,038	66%	6,164	234
percent change	13%	0%			-7%		42%		20%	26%
D.W.I.	3,470	3,483	13	100%	333	68%	159	32%	492	55
percent change	1%	0%			2%		85%		19%	83%
Traffic	199,464	202,097	2,633	101%	15,792	72%	6,148	28%	21,940	37
percent change	-2%	0%			-13%		-16%		-14%	-14%
Parking	72,669	70,559	-2,110	97%	7,711	51%	7,334	49%	15,045	121
percent change	5%	-5%			27%		8%		17%	3%
Camden Total	352,009	345,537	-6,472	98%	28,603	56%	22,267	44%	50,870	76
percent change	1%	-2%			-31%		8%		1%	7%
Cape May										
Indictables	3,285	3,219	-66	98%	12	92%	1	8%	13	0
percent change	0%	0%			100%			117%		
D.P. & P.D.P.	6,780	6,218	-562	92%	618	66%	318	34%	936	56
percent change	3%	0%			-1%		18%		5%	14%
Other Criminal	6,149	6,424	275	104%	806	88%	110	12%	916	21
percent change	-18%	-20%			0%		-36%		-6%	-22%
D.W.I.	962	991	29	103%	144	74%	50	26%	194	62
percent change	0%	0%			-5%		4%		-3%	4%
Traffic	29,305	29,268	-37	100%	3,023	83%	610	17%	3,633	25
percent change	-5%	-6%			-2%		14%		0%	19%
Parking	43,031	42,320	-711	98%	5,387	47%	5,957	53%	11,344	166
percent change	-9%	-4%			-19%		107%		20%	128%
Cape May Total	89,512	88,440	-1,072	99%	9,990	59%	7,046	41%	17,036	94
percent change	-7%	-6%			29%		81%		12%	94%
Cumberland										
Indictables	7,981	7,912	-69	99%	27	96%	1	4%	28	0
percent change	4%	3%			108%			115%		
D.P. & P.D.P.	14,543	13,482	-1,061	93%	1,085	51%	1,036	49%	2,121	85
percent change	2%	-5%			-20%		33%		-1%	30%
Other Criminal	4,933	5,089	156	103%	606	81%	141	19%	747	34
percent change	8%	4%			2%		-6%		1%	-13%
D.W.I.	1,044	1,032	-12	99%	84	60%	56	40%	140	64
percent change	-4%	-3%			-14%		195%		20%	206%
Traffic	49,605	49,480	-125	100%	4,104	83%	840	17%	4,944	20
percent change	10%	13%			5%		14%		6%	4%
Parking	5,581	5,633	52	101%	630	60%	417	40%	1,047	90
percent change	-16%	-14%			6%		-11%		-2%	6%
Cumberland Total	83,687	82,628	-1,059	99%	6,536	72%	2,491	28%	9,027	36
percent change	5%	6%			-34%		16%		3%	10%

**Municipal Court Backlog
June 2005 and June 2006**

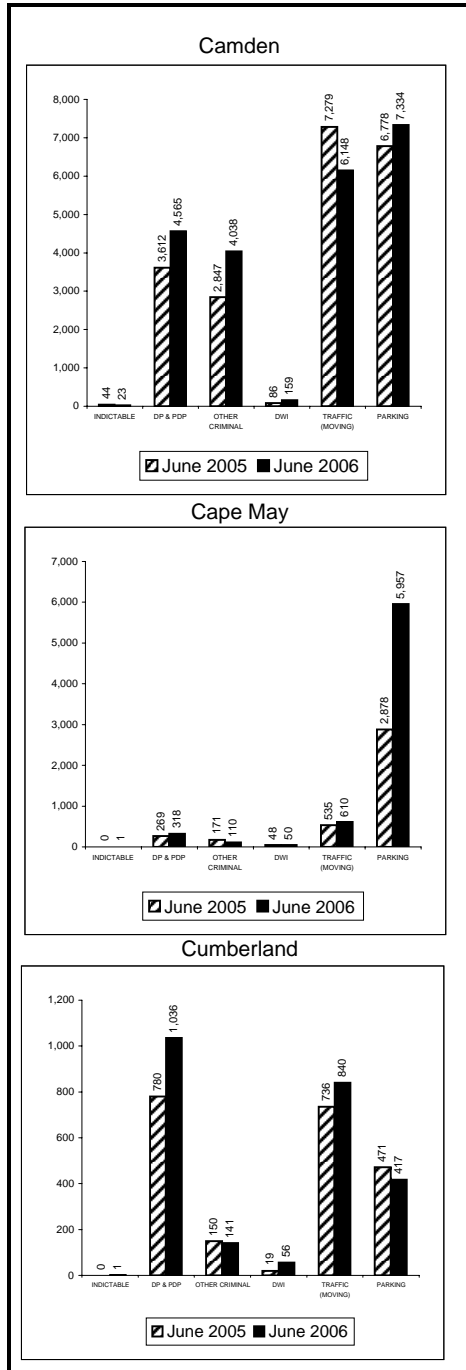

The method of calculating backlog changed in July 2004. Pre-July 2004 backlog data was adjusted to provide estimates based on the new calculation.

**Municipal Court Caseload Profile
July 2005 - June 2006**

	Added	Resolved	Clearance		Inventory		Backlog		Active Pending	Backlog/100 Mthly Filings
			number	percent	number	percent	number	percent		
Essex										
Indictables	34,696	33,776	-920	97%	56	77%	17	23%	73	1
percent change	-5%	-6%			-13%		240%		6%	256%
D.P. & P.D.P.	46,026	47,641	1,615	104%	2,644	63%	1,525	37%	4,169	40
percent change	-3%	7%			-9%		-8%		-8%	-5%
Other Criminal	47,234	43,243	-3,991	92%	3,269	76%	1,021	24%	4,290	26
percent change	8%	11%			-9%		-31%		-15%	-37%
D.W.I.	1,433	1,446	13	101%	135	78%	39	22%	174	33
percent change	14%	10%			14%		5%		12%	-8%
Traffic	234,954	232,091	-2,863	99%	16,984	82%	3,613	18%	20,597	18
percent change	3%	0%			13%		26%		15%	22%
Parking	533,978	568,692	34,714	107%	43,345	48%	47,833	52%	91,178	107
percent change	-5%	-7%			0%		-28%		-17%	-24%
Essex Total	898,321	926,889	28,568	103%	66,433	55%	54,048	45%	120,481	72
percent change	July 2005 - Ji	-4%			81%		-25%		-13%	-24%
Gloucester										
Indictables	6,326	6,251	-75	99%	27	84%	5	16%	32	1
percent change	6%	6%			170%				220%	
D.P. & P.D.P.	18,799	17,814	-985	95%	1,602	57%	1,232	43%	2,834	79
percent change	2%	-3%			17%		29%		22%	26%
Other Criminal	5,282	6,659	1,377	126%	651	79%	176	21%	827	40
percent change	-3%	-6%			51%		17%		42%	20%
D.W.I.	1,830	1,837	7	100%	163	75%	53	25%	216	35
percent change	8%	9%			-8%		47%		1%	37%
Traffic	94,822	96,149	1,327	101%	7,346	76%	2,355	24%	9,701	30
percent change	0%	2%			-21%		30%		-13%	30%
Parking	7,477	7,236	-241	97%	541	46%	646	54%	1,187	104
percent change	-6%	-4%			-6%		55%		20%	65%
Gloucester Total	134,536	135,946	1,410	101%	10,330	70%	4,467	30%	14,797	40
percent change	0%	1%			-50%		33%		-3%	32%
Hudson										
Indictables	17,621	17,359	-262	99%	23	88%	3	12%	26	0
percent change	11%	10%			5%		0%		4%	-10%
D.P. & P.D.P.	28,979	25,725	-3,254	89%	1,851	44%	2,323	56%	4,174	96
percent change	-2%	-1%			-10%		6%		-2%	8%
Other Criminal	30,364	27,220	-3,144	90%	2,434	73%	900	27%	3,334	36
percent change	21%	37%			-27%		-48%		-34%	-57%
D.W.I.	989	985	-4	100%	95	60%	64	40%	159	78
percent change	2%	-1%			0%		49%		15%	46%
Traffic	117,146	118,122	976	101%	9,561	70%	4,071	30%	13,632	42
percent change	9%	12%			-7%		-6%		-7%	-14%
Parking	1,032,724	1,035,916	3,192	100%	83,489	34%	159,877	66%	243,366	186
percent change	3%	-1%			-1%		7%		4%	4%
Hudson Total	1,227,823	1,225,327	-2,496	100%	97,453	37%	167,238	63%	264,691	163
percent change	4%	1%			274%		6%		3%	2%

**Municipal Court Backlog
June 2005 and June 2006**

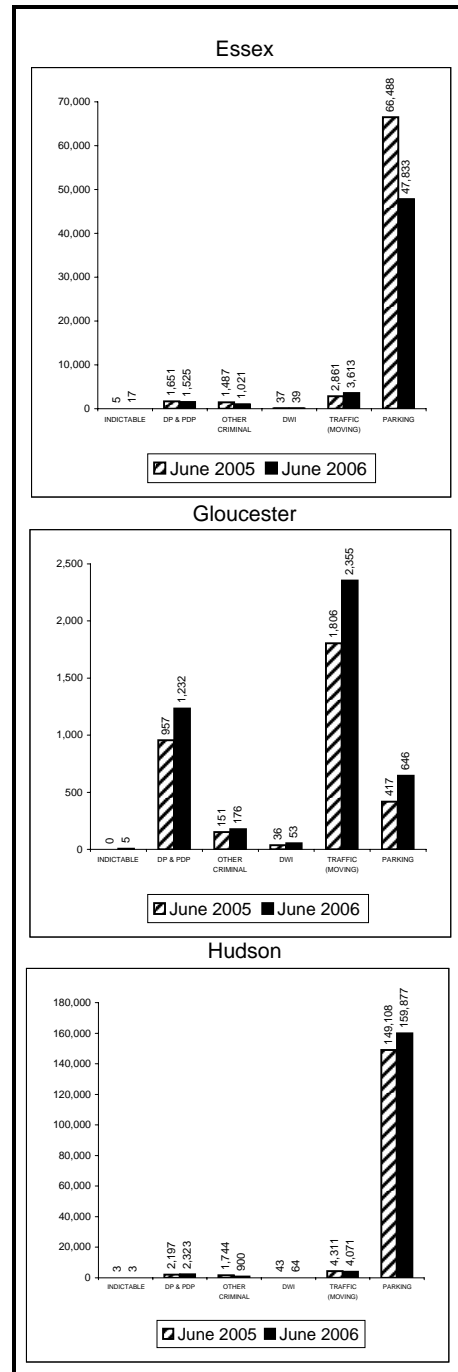

The method of calculating backlog changed in July 2004. Pre-July 2004 backlog data was adjusted to provide estimates based on the new calculation.

**Municipal Court Caseload Profile
July 2005 - June 2006**

	Added	Resolved	Clearance		Inventory		Backlog		Active Pending	Backlog/100 Mthly Filings
			number	percent	number	percent	number	percent		
Hunterdon										
Indictables	1,613	1,624	11	101%	5	63%	3	38%	8	2
percent change	22%	25%			-67%		0%		-56%	-18%
D.P. & P.D.P.	3,286	2,693	-593	82%	272	46%	316	54%	588	115
percent change	20%	15%			-2%		9%		3%	-9%
Other Criminal	1,430	1,542	112	108%	172	55%	143	45%	315	120
percent change	-5%	-9%			28%		2%		15%	8%
D.W.I.	797	792	-5	99%	86	52%	80	48%	166	120
percent change	15%	18%			-2%		36%		13%	18%
Traffic	48,537	48,713	176	100%	3,853	70%	1,640	30%	5,493	41
percent change	8%	9%			-14%		21%		-6%	12%
Parking	8,592	8,664	72	101%	475	28%	1,236	72%	1,711	173
percent change	-16%	-14%			-29%		8%		-6%	28%
Hunterdon Total	64,255	64,028	-227	100%	4,863	59%	3,418	41%	8,281	64
percent change	5%	6%			-49%		15%		-4%	9%
Mercer										
Indictables	9,566	9,710	144	102%	28	76%	9	24%	37	1
percent change	-3%	1%			-20%		125%		-5%	132%
D.P. & P.D.P.	15,769	19,617	3,848	124%	1,573	38%	2,597	62%	4,170	198
percent change	3%	12%			10%		-36%		-24%	-37%
Other Criminal	6,595	9,516	2,921	144%	785	65%	423	35%	1,208	77
percent change	14%	12%			18%		-46%		-17%	-53%
D.W.I.	1,519	1,474	-45	97%	145	70%	61	30%	206	48
percent change	27%	21%			25%		97%		40%	55%
Traffic	110,494	108,933	-1,561	99%	10,991	64%	6,160	36%	17,151	67
percent change	8%	7%			4%		9%		6%	1%
Parking	77,853	76,229	-1,624	98%	6,215	28%	16,274	72%	22,489	251
percent change	-1%	-1%			2%		9%		7%	11%
Mercer Total	221,796	225,479	3,683	102%	19,737	44%	25,524	56%	45,261	138
percent change	4%	4%			-16%		1%		2%	-3%
Middlesex										
Indictables	10,304	9,897	-407	96%	42	76%	13	24%	55	2
percent change	18%	17%			14%		550%		41%	453%
D.P. & P.D.P.	26,500	21,709	-4,791	82%	2,055	39%	3,235	61%	5,290	146
percent change	11%	-1%			15%		25%		21%	12%
Other Criminal	17,031	17,918	887	105%	1,957	61%	1,277	39%	3,234	90
percent change	6%	9%			13%		39%		22%	30%
D.W.I.	2,446	2,200	-246	90%	292	33%	598	67%	890	293
percent change	-6%	-16%			-2%		121%		56%	135%
Traffic	244,390	242,540	-1,850	99%	21,600	70%	9,069	30%	30,669	45
percent change	8%	8%			0%		16%		4%	7%
Parking	141,785	145,294	3,509	102%	10,819	44%	13,844	56%	24,663	117
percent change	-2%	2%			3%		-24%		-14%	-22%
Middlesex Total	442,456	439,558	-2,898	99%	36,765	57%	28,036	43%	64,801	76
percent change	5%	6%			-22%		-6%		-1%	-10%

**Municipal Court Backlog
June 2005 and June 2006**

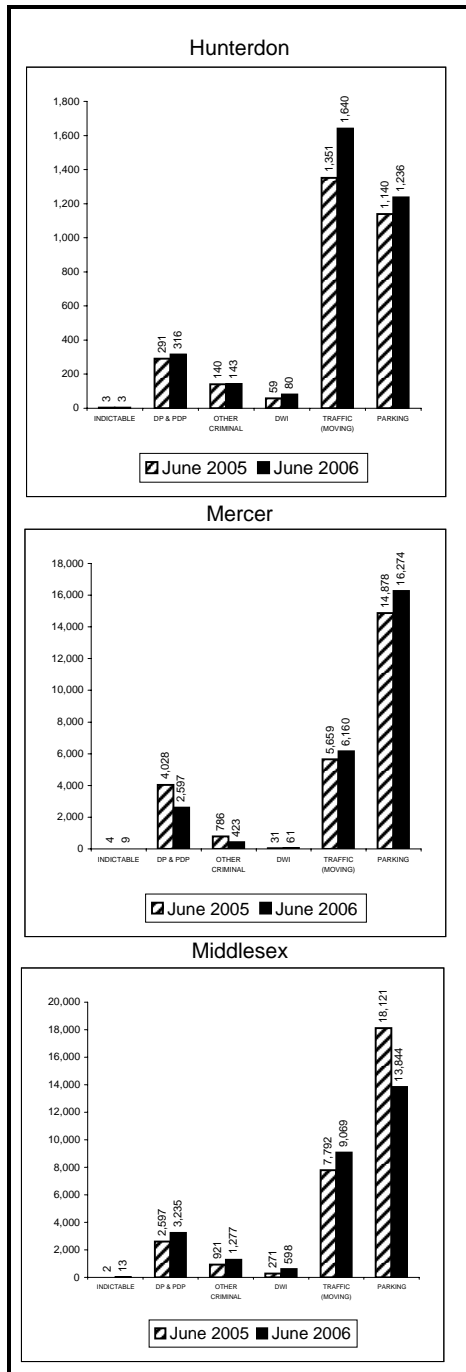

The method of calculating backlog changed in July 2004. Pre-July 2004 backlog data was adjusted to provide estimates based on the new calculation.

**Municipal Court Caseload Profile
July 2005 - June 2006**

	Added	Resolved	Clearance		Inventory		Backlog		Active Pending	Backlog/100 Mthly Filings
			number	percent	number	percent	number	percent		
Monmouth										
Indictables	13,011	12,805	-206	98%	37	70%	16	30%	53	1
percent change	-4%	-4%			-20%		0%		-15%	4%
D.P. & P.D.P.	31,101	27,650	-3,451	89%	2,498	49%	2,614	51%	5,112	101
percent change	-1%	-2%			-10%		-14%		-13%	-14%
Other Criminal	16,045	19,265	3,220	120%	1,632	64%	908	36%	2,540	68
percent change	7%	6%			-3%		15%		2%	8%
D.W.I.	3,076	3,298	222	107%	372	59%	262	41%	634	102
percent change	-8%	-3%			-11%		-20%		-15%	-14%
Traffic	195,404	197,552	2,148	101%	17,441	76%	5,358	24%	22,799	33
percent change	2%	2%			-6%		-14%		-8%	-15%
Parking	65,702	64,525	-1,177	98%	5,370	60%	3,545	40%	8,915	65
percent change	12%	15%			-9%		56%		9%	40%
Monmouth Total	324,339	325,095	756	100%	27,350	68%	12,703	32%	40,053	47
percent change	3%	4%			-35%		0%		-5%	-3%
Morris										
Indictables	5,772	5,686	-86	99%	18	75%	6	25%	24	1
percent change	-2%	-2%			20%		-33%		0%	-32%
D.P. & P.D.P.	11,332	9,508	-1,824	84%	882	39%	1,376	61%	2,258	146
percent change	-4%	-6%			1%		12%		7%	16%
Other Criminal	13,625	13,833	208	102%	1,349	73%	508	27%	1,857	45
percent change	8%	6%			24%		12%		20%	4%
D.W.I.	2,504	2,491	-13	99%	265	45%	318	55%	583	152
percent change	-6%	-7%			-15%		84%		21%	96%
Traffic	152,596	150,458	-2,138	99%	11,802	70%	5,023	30%	16,825	40
percent change	4%	3%			-2%		64%		11%	58%
Parking	58,594	57,627	-967	98%	3,688	60%	2,492	40%	6,180	51
percent change	-2%	-2%			0%		36%		12%	39%
Morris Total	244,423	239,603	-4,820	98%	18,004	65%	9,723	35%	27,727	48
percent change	2%	1%			-32%		44%		12%	41%
Ocean										
Indictables	7,925	7,901	-24	100%	9	90%	1	10%	10	0
percent change	3%	3%			-10%		0%		-9%	-3%
D.P. & P.D.P.	19,676	18,496	-1,180	94%	1,690	60%	1,105	40%	2,795	67
percent change	-4%	-6%			-19%		-5%		-14%	-1%
Other Criminal	14,035	16,373	2,338	117%	2,026	84%	375	16%	2,401	32
percent change	12%	13%			14%		-17%		8%	-25%
D.W.I.	2,647	2,738	91	103%	309	63%	183	37%	492	83
percent change	-3%	0%			-16%		3%		-10%	5%
Traffic	121,753	121,296	-457	100%	11,972	83%	2,387	17%	14,359	24
percent change	5%	4%			4%		-9%		1%	-13%
Parking	70,175	75,165	4,990	107%	7,717	90%	821	10%	8,538	14
percent change	-2%	8%			-22%		-60%		-28%	-60%
Ocean Total	236,211	241,969	5,758	102%	23,723	83%	4,872	17%	28,595	25
percent change	3%	5%			-13%		-25%		-11%	-27%

**Municipal Court Backlog
June 2005 and June 2006**

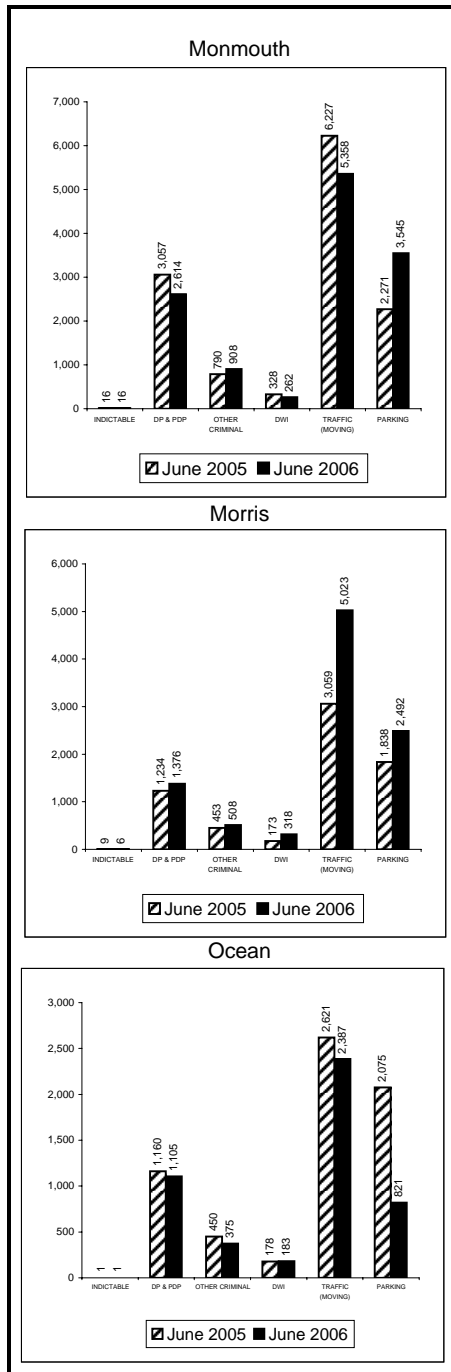

The method of calculating backlog changed in July 2004. Pre-July 2004 backlog data was adjusted to provide estimates based on the new calculation.

**Municipal Court Caseload Profile
July 2005 - June 2006**

	Added	Resolved	Clearance		Inventory		Backlog		Active Pending	Backlog/100 Mthly Filings
			number	percent	number	percent	number	percent		
Passaic										
Indictables	17,500	17,334	-166	99%	31	40%	47	60%	78	3
percent change	9%	11%			-82%		-20%		-67%	-27%
D.P. & P.D.P.	21,309	19,635	-1,674	92%	1,989	29%	4,930	71%	6,919	278
percent change	-6%	1%			-17%		-25%		-23%	-20%
Other Criminal	13,391	13,766	375	103%	1,273	42%	1,794	58%	3,067	161
percent change	1%	-1%			5%		-16%		-9%	-17%
D.W.I.	1,590	1,664	74	105%	205	58%	149	42%	354	112
percent change	-10%	-2%			1%		-10%		-4%	0%
Traffic	137,168	131,792	-5,376	96%	13,006	50%	13,192	50%	26,198	115
percent change	9%	7%			4%		61%		26%	47%
Parking	170,355	173,613	3,258	102%	13,475	46%	15,561	54%	29,036	110
percent change	-11%	-7%			-11%		-13%		-12%	-1%
Passaic Total	361,313	357,804	-3,509	99%	29,979	46%	35,673	54%	65,652	118
percent change	-3%	-1%			3%		2%		-1%	5%
Salem										
Indictables	2,864	2,856	-8	100%	3	100%	0	0%	3	0
percent change	18%	18%			-67%		-67%		-67%	
D.P. & P.D.P.	4,038	4,303	265	107%	306	70%	129	30%	435	38
percent change	0%	2%			17%		-32%		-4%	-33%
Other Criminal	1,680	1,986	306	118%	125	72%	48	28%	173	34
percent change	0%	3%			-37%		20%		-27%	20%
D.W.I.	434	442	8	102%	42	58%	31	42%	73	86
percent change	1%	8%			0%		19%		7%	18%
Traffic	23,829	23,823	-6	100%	1,900	82%	428	18%	2,328	22
percent change	-3%	-3%			-5%		-18%		-8%	-16%
Parking	2,121	2,112	-9	100%	119	50%	120	50%	239	68
percent change	31%	41%			-31%		76%		0%	35%
Salem Total	34,966	35,522	556	102%	2,495	77%	756	23%	3,251	26
percent change	1%	1%			-44%		-11%		-8%	-12%
Somerset										
Indictables	2,391	2,369	-22	99%	5	42%	7	58%	12	4
percent change	-4%	-2%			0%		17%		9%	21%
D.P. & P.D.P.	6,555	6,350	-205	97%	620	42%	847	58%	1,467	155
percent change	4%	5%			-13%		-6%		-9%	-10%
Other Criminal	4,427	4,844	417	109%	378	71%	155	29%	533	42
percent change	21%	16%			7%		-18%		-2%	-33%
D.W.I.	1,056	1,090	34	103%	130	59%	91	41%	221	103
percent change	-11%	-11%			-6%		36%		8%	52%
Traffic	81,556	81,486	-70	100%	6,554	71%	2,658	29%	9,212	39
percent change	3%	1%			-7%		5%		-4%	2%
Parking	25,991	25,794	-197	99%	1,475	54%	1,246	46%	2,721	58
percent change	15%	14%			-8%		43%		10%	24%
Somerset Total	121,976	121,933	-43	100%	9,162	65%	5,004	35%	14,166	49
percent change	6%	4%			-40%		10%		-2%	4%

**Municipal Court Backlog
June 2005 and June 2006**

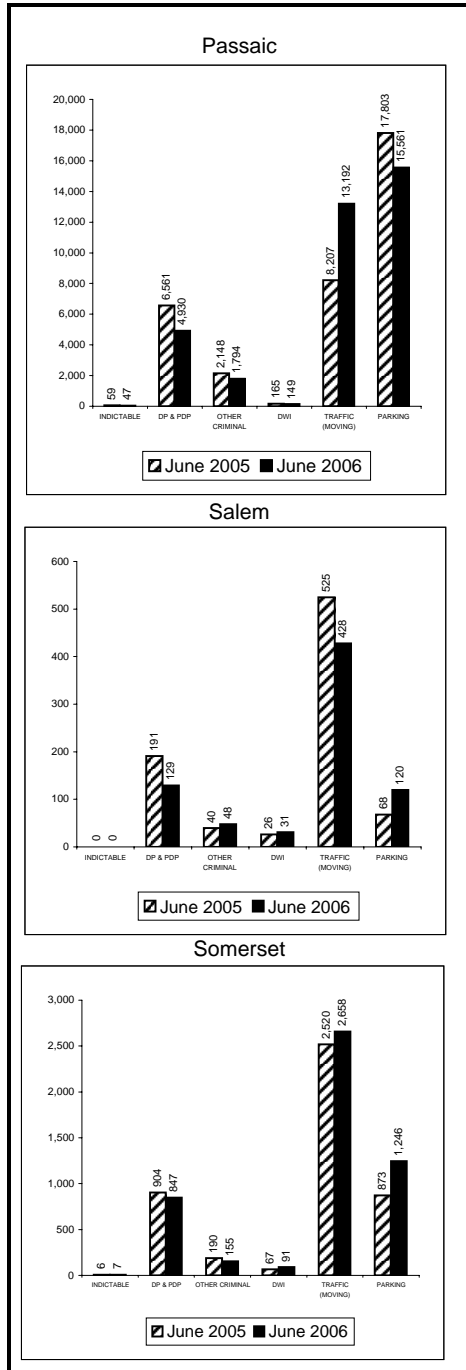

The method of calculating backlog changed in July 2004. Pre-July 2004 backlog data was adjusted to provide estimates based on the new calculation.

**Municipal Court Caseload Profile
July 2005 - June 2006**

	Added	Resolved	Clearance		Inventory		Backlog		Active Pending	Backlog/100 Mthly Filings
			number	percent	number	percent	number	percent		
Sussex										
Indictables	1,533	1,483	-50	97%	3	30%	7	70%	10	5
percent change	-5%	-5%			50%		600%		233%	634%
D.P. & P.D.P.	3,898	4,006	108	103%	383	54%	331	46%	714	102
percent change	1%	-3%			14%		-1%		6%	-2%
Other Criminal	1,994	2,002	8	100%	198	58%	144	42%	342	87
percent change	-16%	-18%			12%		11%		11%	31%
D.W.I.	845	835	-10	99%	100	52%	93	48%	193	132
percent change	-3%	-3%			-15%		35%		3%	39%
Traffic	28,365	28,518	153	101%	2,304	75%	770	25%	3,074	33
percent change	1%	1%			-12%		4%		-9%	3%
Parking	2,884	2,861	-23	99%	143	43%	188	57%	331	78
percent change	-9%	-9%			-32%		66%		3%	83%
Sussex Total	39,519	39,705	186	100%	3,131	67%	1,533	33%	4,664	47
percent change	-1%	-2%			-47%		11%		-4%	12%
Union										
Indictables	12,045	11,976	-69	99%	12	35%	22	65%	34	2
percent change	-8%	-8%			-40%		340%		36%	380%
D.P. & P.D.P.	17,665	16,886	-779	96%	1,359	28%	3,576	72%	4,935	243
percent change	-8%	5%			-26%		-29%		-28%	-23%
Other Criminal	10,806	11,888	1,082	110%	1,117	50%	1,137	50%	2,254	126
percent change	20%	19%			-5%		-16%		-11%	-30%
D.W.I.	1,427	1,406	-21	99%	121	57%	92	43%	213	77
percent change	19%	16%			4%		67%		25%	40%
Traffic	150,491	155,772	5,281	104%	12,507	74%	4,296	26%	16,803	34
percent change	10%	18%			-5%		-55%		-26%	-59%
Parking	211,528	212,568	1,040	100%	16,623	57%	12,545	43%	29,168	71
percent change	0%	-1%			4%		-7%		-1%	-7%
Union Total	403,962	410,496	6,534	102%	31,739	59%	21,668	41%	53,407	64
percent change	3%	6%			8%		-26%		-13%	-29%
Warren										
Indictables	1,720	1,690	-30	98%	6	86%	1	14%	7	1
percent change	8%	9%			200%		-67%		40%	-69%
D.P. & P.D.P.	4,223	3,470	-753	82%	219	41%	310	59%	529	88
percent change	7%	3%			-28%		3%		-12%	-4%
Other Criminal	1,990	1,924	-66	97%	266	68%	125	32%	391	75
percent change	-4%	-10%			33%		17%		27%	21%
D.W.I.	582	570	-12	98%	42	43%	55	57%	97	113
percent change	9%	9%			-44%		49%		-13%	36%
Traffic	45,250	44,353	-897	98%	3,554	71%	1,472	29%	5,026	39
percent change	24%	23%			-2%		44%		8%	17%
Parking	5,817	5,665	-152	97%	233	39%	362	61%	595	75
percent change	19%	17%			12%		30%		22%	9%
Warren Total	59,582	57,672	-1,910	97%	4,320	65%	2,325	35%	6,645	47
percent change	20%	19%			-45%		33%		8%	11%

**Municipal Court Backlog
June 2005 and June 2006**

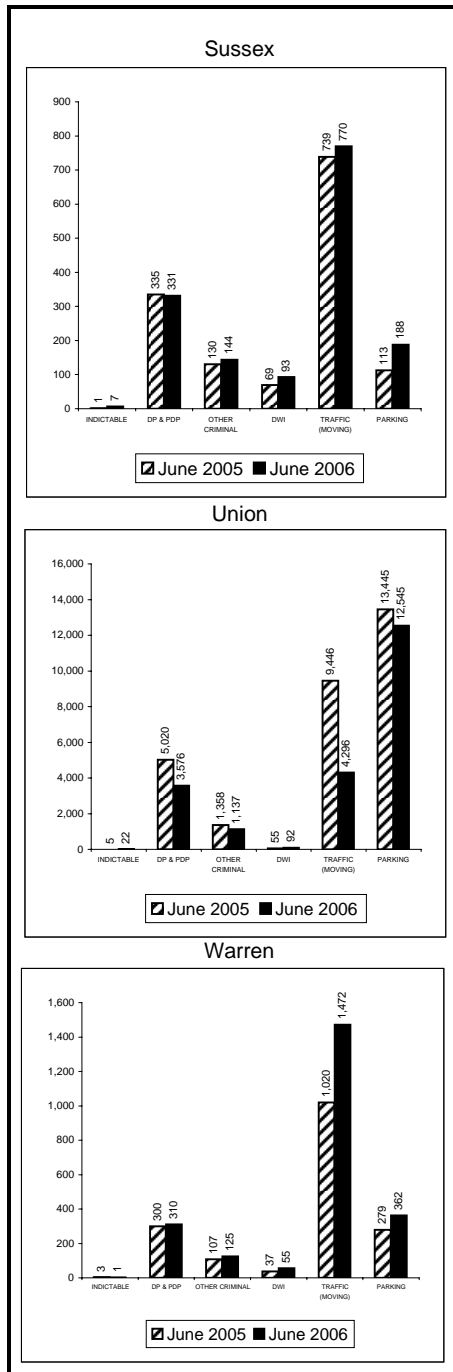

The method of calculating backlog changed in July 2004. Pre-July 2004 backlog data was adjusted to provide estimates based on the new calculation.

**Municipal Court Caseload Profile
July 2005 - June 2006**

	Added	Resolved	Clearance		Inventory		Backlog		Active Pending	Backlog/100 Mthly Filings
			number	percent	number	percent	number	percent		
State										
Indictables percent change	205,373 1%	201,817 0%	-3,556	98%	570 -15%	70%	246 32%	30%	816 -5%	1 31%
D.P. & P.D.P. percent change	390,872 1%	358,410 1%	-32,462	92%	29,534 -6%	42%	40,586 -5%	58%	70,120 -6%	125 -7%
Other Criminal percent change	244,376 8%	250,172 7%	5,796	102%	23,992 0%	60%	16,022 -3%	40%	40,014 -1%	79 -10%
D.W.I. percent change	36,705 0%	36,802 -1%	97	100%	4,005 -3%	57%	3,000 36%	43%	7,005 11%	98 37%
Traffic percent change	2,655,019 5%	2,654,128 5%	-891	100%	226,775 -4%	69%	103,121 6%	31%	329,896 -1%	47 1%
Parking percent change	2,888,956 -1%	2,923,503 -2%	34,547	101%	234,843 -2%	43%	317,563 -1%	57%	552,406 -1%	132 0%
State Total	6,421,301	6,424,832	3,531	100%	519,719	52%	480,538	48%	1,000,257	90
percent change	2%	1%			-3%		0%		-1%	-2%

**Municipal Court Backlog
June 2005 and June 2006**

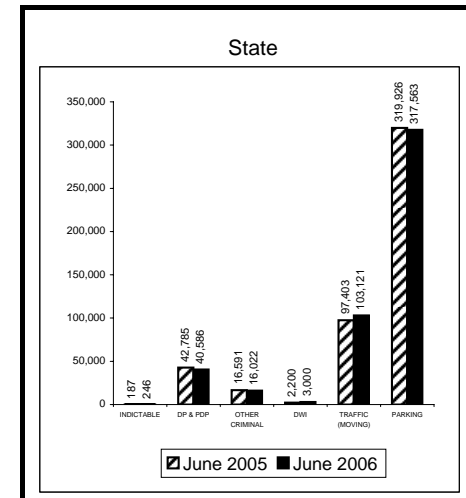

The method of calculating backlog changed in July 2004. Pre-July 2004 backlog data was adjusted to provide estimates based on the new calculation.

**Municipal Court Backlog Per 100 Monthly Filings
June 2006**

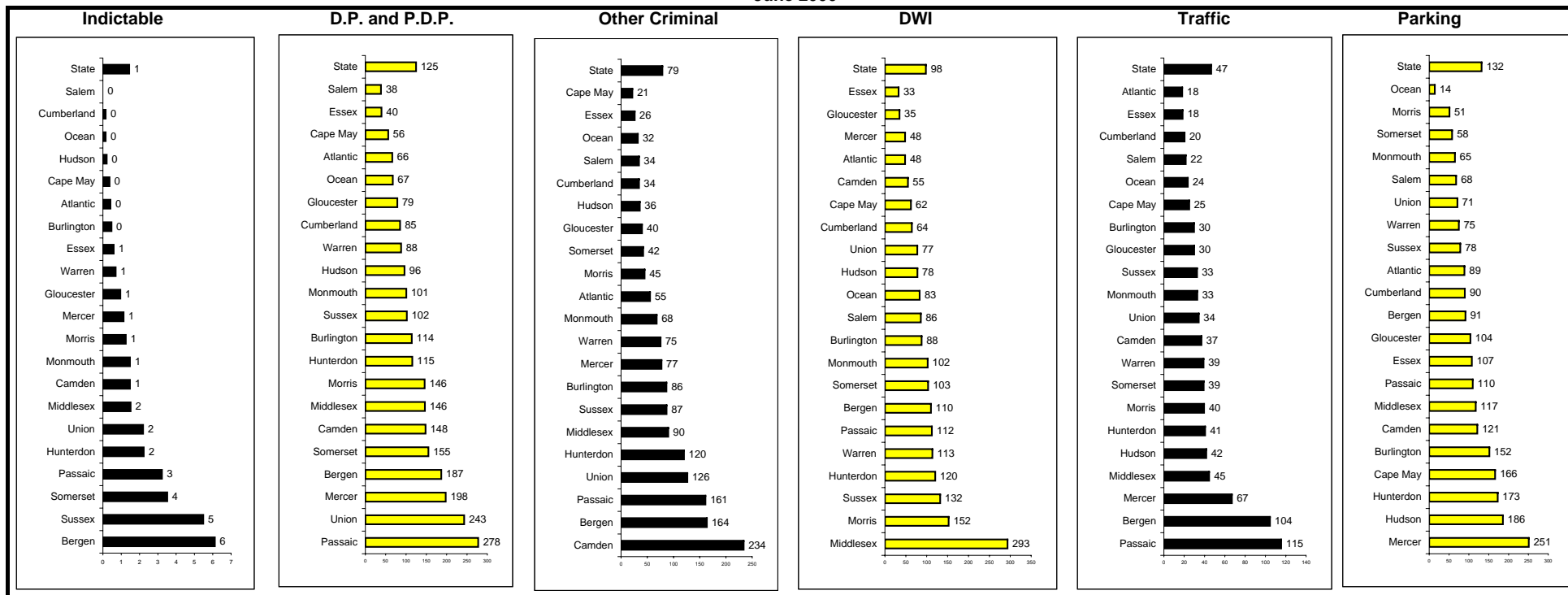

**Probation Profile
June 2006**

	Adult Supervision					Community Service and Collections				Child Support Enforcement				
	Clients	Average Caseload	Percent Employed	Percent Paid Or Paying	Percent Completed/ Performing Community Service	Clients	Average Caseload	Percent Paid Or Paying	Percent Completed/ Performing Community Service	Active Caseload	Percent Current Obligations Collected October to June	Dollars Collected October to June	Collection Goal % chg October to September	Variance Between Actual & Goal
Atlantic														
Last Year	2,753	106	78%	65%	48%	2,837	946	39%	25%	12,430	69%	\$29,809,046		
This Year	2,694	104	76%	66%	61%	2,771	924	33%	43%	12,793	70%	\$31,600,785	5.3%	0.7
percent change	-2%	-2%				-2%	-2%			3%		6.0%		
Bergen														
Last Year	4,258	112	67%	69%	65%	3,923	490	23%	26%	11,771	74%	\$54,709,242		
This Year	4,185	110	69%	71%	77%	3,702	463	20%	56%	12,187	75%	\$58,534,309	7.4%	-0.4
percent change	-2%	-2%				-6%	-6%			4%		7.0%		
Burlington														
Last Year	1,876	104	71%	64%	63%	3,691	923	15%	46%	15,175	72%	\$47,023,395		
This Year	1,880	104	70%	65%	65%	3,557	889	18%	48%	15,642	72%	\$49,164,480	7.5%	-2.9
percent change	0%	0%				-4%	-4%			3%		4.6%		
Camden														
Last Year	5,695	114	70%	55%	50%	3,187	398	14%	46%	32,659	58%	\$58,209,936		
This Year	5,893	118	70%	56%	47%	2,747	392	16%	45%	33,381	59%	\$60,003,156	4.5%	-1.4
percent change	3%	3%				-14%	-1%			2%		3.1%		
Cape May														
Last Year	859	107	82%	74%	67%	499	250	36%	54%	3,839	73%	\$10,413,909		
This Year	898	112	76%	74%	75%	406	203	43%	40%	3,815	72%	\$10,696,721	4.0%	-1.3
percent change	5%	5%				-19%	-19%			-1%		2.7%		
Cumberland														
Last Year	1,194	109	64%	60%	48%	2,688	672	23%	33%	14,050	62%	\$24,246,629		
This Year	1,281	116	62%	59%	39%	2,701	675	17%	33%	14,214	61%	\$24,854,973	5.8%	-3.3
percent change	7%	7%				0%	0%			1%		2.5%		
Essex														
Last Year	7,781	94	54%	57%	71%	8,699	791	17%	36%	45,771	56%	\$77,402,645		
This Year	7,174	86	57%	62%	65%	10,180	925	16%	43%	46,018	57%	\$81,719,553	4.2%	1.4
percent change	-8%	-8%				17%	17%			1%		5.6%		
Gloucester														
Last Year	2,288	109	70%	62%	62%	1,356	339	22%	65%	9,843	68%	\$27,338,523		
This Year	2,083	99	71%	61%	80%	1,391	348	21%	73%	10,409	68%	\$29,168,197	7.3%	-0.6
percent change	-9%	-9%				3%	3%			6%		6.7%		
Hudson														
Last Year	5,837	110	58%	54%	51%	3,449	431	28%	71%	25,350	64%	\$51,810,291		
This Year	5,524	104	64%	58%	65%	3,548	444	28%	71%	25,079	65%	\$54,442,913	4.0%	1.1
percent change	-5%	-5%				3%	3%			-1%		5.1%		
Hunterdon														
Last Year	577	128	85%	73%	68%	276	138	34%	36%	1,944	84%	\$12,437,494		
This Year	655	146	81%	77%	50%	314	157	31%	52%	2,011	84%	\$13,051,535	4.7%	0.2
percent change	14%	14%				14%	14%			3%		4.9%		
Mercer														
Last Year	3,070	123	66%	57%	59%	2,827	707	18%	30%	16,285	61%	\$34,041,194		
This Year	3,905	156	59%	45%	65%	3,073	768	16%	35%	16,375	62%	\$36,143,914	6.6%	-0.4
percent change	27%	27%				9%	9%			1%		6.2%		

**Probation Profile
June 2006**

	Adult Supervision					Community Service and Collections				Child Support Enforcement				
	Average Clients	Percent Caseload	Percent Employed	Percent Paid Or Paying	Percent Completed/Performing Community Service	Average Clients	Percent Caseload	Percent Paid Or Paying	Percent Completed/Performing Community Service	Active Caseload	Percent Current Obligations Collected October to June	Dollars Collected October to June	Collection Goal % chg October to September	Variance Between Actual & Goal
Middlesex														
Last Year	4,534	82	72%	64%	55%	5,560	556	29%	28%	17,980	68%	\$55,662,153		
This Year	4,524	101	74%	69%	54%	4,404	440	26%	45%	18,561	68%	\$58,133,338	5.1%	-0.7
percent change	0%	22%				-21%	-21%			3%		4.4%		
Monmouth														
Last Year	4,196	140	58%	54%	71%	3,022	504	23%	64%	16,757	70%	\$54,612,863		
This Year	4,005	129	58%	52%	74%	3,642	520	23%	61%	17,153	70%	\$56,994,933	5.6%	-1.2
percent change	-5%	-8%				21%	3%			2%		4.4%		
Morris														
Last Year	1,997	80	81%	73%	57%	2,918	365	33%	33%	5,764	75%	\$28,279,832		
This Year	1,930	80	78%	77%	69%	2,416	345	33%	64%	6,127	76%	\$31,457,487	7.5%	3.7
percent change	-3%	1%				-17%	-5%			6%		11.2%		
Ocean														
Last Year	3,072	134	80%	65%	61%	2,757	551	23%	53%	16,013	73%	\$52,463,861		
This Year	2,987	130	81%	68%	75%	2,760	552	23%	67%	16,355	73%	\$54,864,664	5.9%	-1.3
percent change	-3%	-3%				0%	0%			2%		4.6%		
Passaic														
Last Year	4,479	109	67%	69%	62%	2,786	398	22%	24%	21,740	64%	\$48,055,801		
This Year	4,032	98	76%	66%	65%	2,462	352	20%	38%	21,782	63%	\$49,901,856	5.6%	-1.8
percent change	-10%	-10%				-12%	-12%			0%		3.8%		
Salem														
Last Year	647	118	65%	65%	54%	609	244	20%	52%	4,186	68%	\$8,766,934		
This Year	632	126	64%	66%	57%	661	331	24%	54%	4,378	68%	\$9,155,299	4.0%	0.4
percent change	-2%	7%				9%	36%			5%		4.4%		
Somerset														
Last Year	1,261	115	80%	73%	81%	693	347	38%	70%	5,626	73%	\$25,824,054		
This Year	1,363	124	77%	74%	83%	629	315	45%	75%	5,925	73%	\$28,199,639	7.5%	1.7
percent change	8%	8%				-9%	-9%			5%		9.2%		
Sussex														
Last Year	931	133	68%	76%	56%	958	479	55%	31%	2,686	76%	\$11,378,712		
This Year	732	122	78%	76%	55%	760	380	48%	33%	2,933	75%	\$12,588,694	7.5%	3.1
percent change	-21%	-8%				-21%	-21%			9%		10.6%		
Union														
Last Year	4,109	111	63%	48%	58%	5,910	844	26%	47%	21,870	58%	\$47,359,536		
This Year	4,207	114	61%	56%	72%	5,802	829	28%	57%	21,928	60%	\$49,570,724	5.5%	-0.8
percent change	2%	2%				-2%	-2%			0%		4.7%		
Warren														
Last Year	788	121	72%	75%	51%	875	438	27%	46%	3,387	74%	\$11,540,301		
This Year	786	121	78%	68%	70%	865	433	16%	67%	3,488	75%	\$11,962,460	7.1%	-3.4
percent change	0%	0%				-1%	-1%			3%		3.7%		
State														
Last Year	62,202	108	67%	62%	59%	59,520	544	23%	39%	305,126	66%	\$771,386,351		
This Year	61,370	108	68%	62%	64%	58,791	544	23%	51%	310,554	67%	\$812,209,630	5.7%	-0.4
percent change	-1%	1%				-1%	0%			2%		5.3%		

Note: The new calculation for the "Percent Paid or Paying" and the "Percent Completed/Performing Community Service" fields were implemented in January 2005.